

2010 -

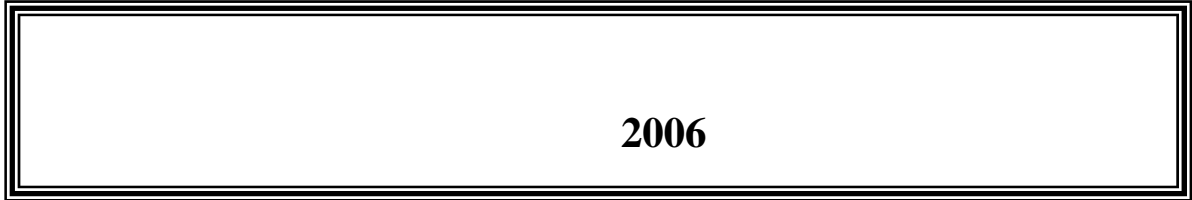

-

2011 /



2006

.2011 - 1433 ©

:

2010 - **.2011**

:

- **1647** . .

(970/972) 2 298 7200 :

(970/972) 2 298 7210 :

1800300300 :

diwan@pcbs.gov.ps :

<http://www.pcbs.gov.ps> :



فخامة الرئيس محمود عباس "أبو مازن"

رئيس اللجنة التنفيذية لمنظمة التحرير الفلسطينية

رئيس السلطة الوطنية الفلسطينية



2010

(PNA)

.(EU)

(WB)

(IDB)

(IDB)

(EU)

(WB)

:

1

.1

5 (...)

.2

/)

(5)

:

.3

(50) ()
(3)

(50) (

.4

:

•

•

.5

:(-) :

.6

:(:)

•

()

•

•

•

•

•

31		:
31		1.1
33		2.1
34		3.1
35		4.1
37		5.1
38		6.1
39		7.1
39		8.1
39	()	9.1
39		10.1
40		11.1
40		12.1
43		:
43		1.2
43		2.2
44		3.2
44		4.2
46		5.2
47		6.2
48		7.2
48		8.2
48		9.2
57		:
69		

71	2010/2009	:1
72	2010/2009	:2
73	2010/2009	:3
74	2010/2009	:4
75	2010/2009	:5
76	2010/2009	:6
77	2010/2009	:7
78	2010/2009	:8
79	2010/2009	:9
80	2010/2009	:10
81	2010/10/01	:11
82	2010/2009	:12
83	2010/2009	:13
84	2010/2009	:14

85	2010/2009	:15
86	2010/2009	:16
87	2010/2009	:17
88	2010/2009	:18
89	2010/2009	:19
90	2010/2009	:20
91	2010/2009	:21
92	2010/2009	:22
93	2010/2009	:23
94	2010/2009	:24
95	2010/2009	:25
96	2010/2009	:26
97	2010/2009	:27
98	2010/2009	:28

99	2010/2009	:29
100	2010/2009	:30
101	2010/2009	:31
102	2010/2009	:32
103	2010/2009	:33
104	2010/2009	:34
105	2010/2009	:35
106	2010/2009	:36
107	2010/2009	:37
108	2010/2009	:38
109	2010/2009	:39
110	2010/2009	:40
111	2010/2009	:41
112	2010/2009	:42

113	2010/2009	:43
114	2010/2009	:44
115	2010/2009	:45
116	2010/2009	:46
117	2010/2009	:47
118	2010/2009	:48
119	2010/2009	:49
120	2010/2009	:50
121	2010/2009	:51
123	2010/2009	:52
125	2010/2009	:53
127	2010/2009	:54
129	2010/2009	:55
130	2010/2009	:56

131	2010/2009	:57
132	2010/2009	:58
133	2010/2009	:59
135	2010/2009	:60
136	2010/2009	:61
138	2010/2009	:62
140	2010/2009	:63
142	2010/2009	:64
144	2010/2009	:65
146	2010/2009	:66
148	2010/2009	:67
149	2010/2009	:68
150	2010/2009	:69
151	2010/2009	:70

152	2010/2009	:71
153	2010/2009	:72
155	2010/2009	:73
157	2010/2009	:74
159	2010/2009	:75
161	2010/2009	:76
162	2010/2009	:77
163	2010/2009	:78
164	2010/2009	:79
165	2010/2009	:80
166	2010/2009	:81
168	2010/2009	:82
170	2010/2009	:83
171	2010/2009	:84

172	2010/2009	:85
174	2010/2009	:86
175	2010/10/01	:87
177	2010/10/01	:88
179	2010/10/01	:89
181	2010/10/01	:90
183	2010/10/01	:91
185	2010/10/01	:92
187	2010/10/01	:93
189	2010/10/01	:94
191	2010/10/01	:95
192	2010/10/01	:96
193	2010/10/01	:97
194	2010/10/01	:98

195	2010/10/01	:99
196	2010/10/01	:100
197	2010/10/01	:101
198	2010/10/01	:102
199	2010/10/01	:103
200	2010/2009	:104
201	2010/2009	:105
202	2010/2009	:106
203	2010/2009	:107
204	2010/2009	:108
205	2010/2009	:109
206	2010/2009	:110
207	2010/2009	:111
208	2010/2009	:112

209	2010/2009	:113
210	2010/2009	:114
211	2010/2009	:115
212	2010/2009	:116
213	2010/2009	:117
214	2010/2009	:118
215	2010/2009	:119
216	2010/2009	:120
217	2010/2009	:121
218	2010/2009	:122
219	2010/10/01	:123
220	2010/10/01	:124
221	2010/10/01	:125
222	2010/10/01	:126

223	2010/10/01	:127
224	2010/10/01	:128
225	2010/10/01	:129
226	2010/10/01	:130
227	2010/10/01	:131
228	2010/10/01	:132
229	2010/10/01	:133
230	2010/10/01	:134
231	2010/2009	:135
232	2010/2009	:136
233	2010/2009	:137
234	2010/2009	:138
235	2010/2009	:139
236	2010/2009	:140

237	2010/2009	:141
238	2010/2009	:142
239	2010/2009	:143
240	2010/2009	:144
241	2010/10/01	:145
242	2010/10/01	:146
243	2010/10/01	:147
244	2010/10/01	:148
245	2009/2010	:149
246	2010/2009	:150
247	2010/2009	:151
248	2010/2009	:152
249	2010/2009	:153
250	2010/2009	:154

251	2010/2009	:155
252	2010/2009	:156
253	2010/2009	:157
254	2010/2009	:158
255	2010/2009	:159
256	2010/2009	:160
257	2010/2009	:161
258	2010/2009	:162
259	2010/2009	:163
260	2010/2009	:164
261	2010/10/01	:165
262	2010/10/01	:166
263	2010/2009	:167
264	2010/10/01	:168

265	2010/2009	:169
266	2010/2009	:170
267	2010/2009	:171
268	2010/2009	:172
269	2010/2009	:173
270	2010/2009	:174
271	2010/2009	:175
272	2010/2009	:176
273	2010/2009	:177
274	2010/2009	:178
275	2010/2009	:179
276	2010/2009	:180
277	2010/2009	:181
278	2009/2010	:182
279	2009/2010	:183

280	2010/2009	:184
281	2010/2009	:185
282	2010/2009	:186

2007 1997

.2010

()

2010

2011

)			2010	
2010/2009			(
			2010/09/30	2009/10/01
2010/10/01				
.				
				1.1
90,908	111,310			
20,402			%81.7	
		2010/2009		%18.3
19,768				
				%17.8
.			%1.4	1,612
79,176				
			%71.1	
(%17.6)	13,909		(%82.4)	65,267
%16.1	17,893			
(%17.5)	3,131	(%82.5)	14,762	
%12.8			14,241	
3,362	(%76.4)	10,879		
				(%23.6)

2010/2009

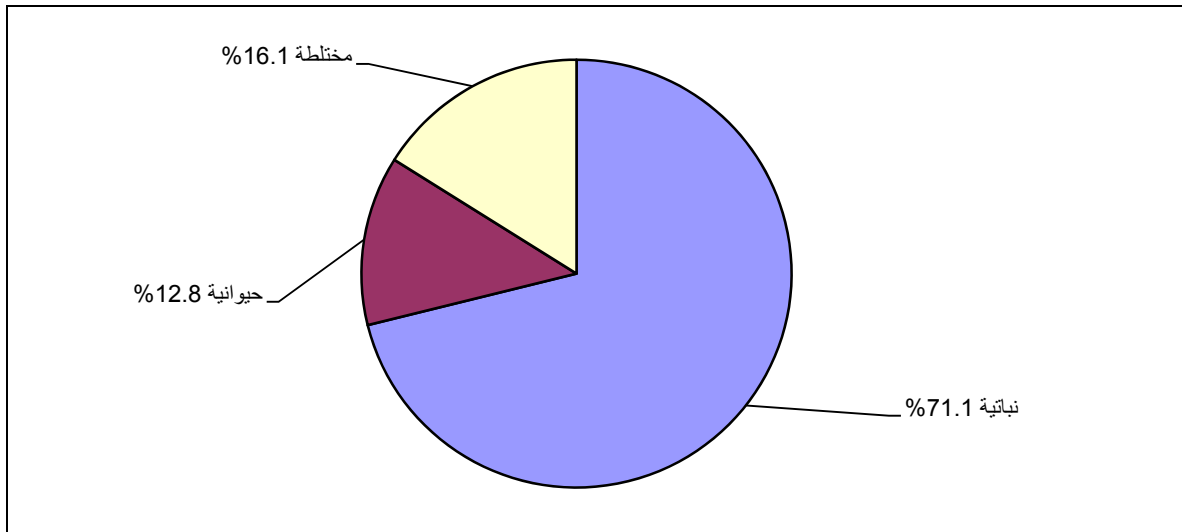

92,300

12,923 %11.6 5,979 %5.4 %82.9

82,112

266 %0.2 %1.9 2,095 %24.1 %73.8 26,837

%70.8 78,815

.2010/2009

23,348 (3) %42.2 46,982

.(9.99 - 6.0) %12.1 13,456 %21.0 (5.99 - 3)

12.16 10.84

5.0

24.95 24.97

2010/2009 ()

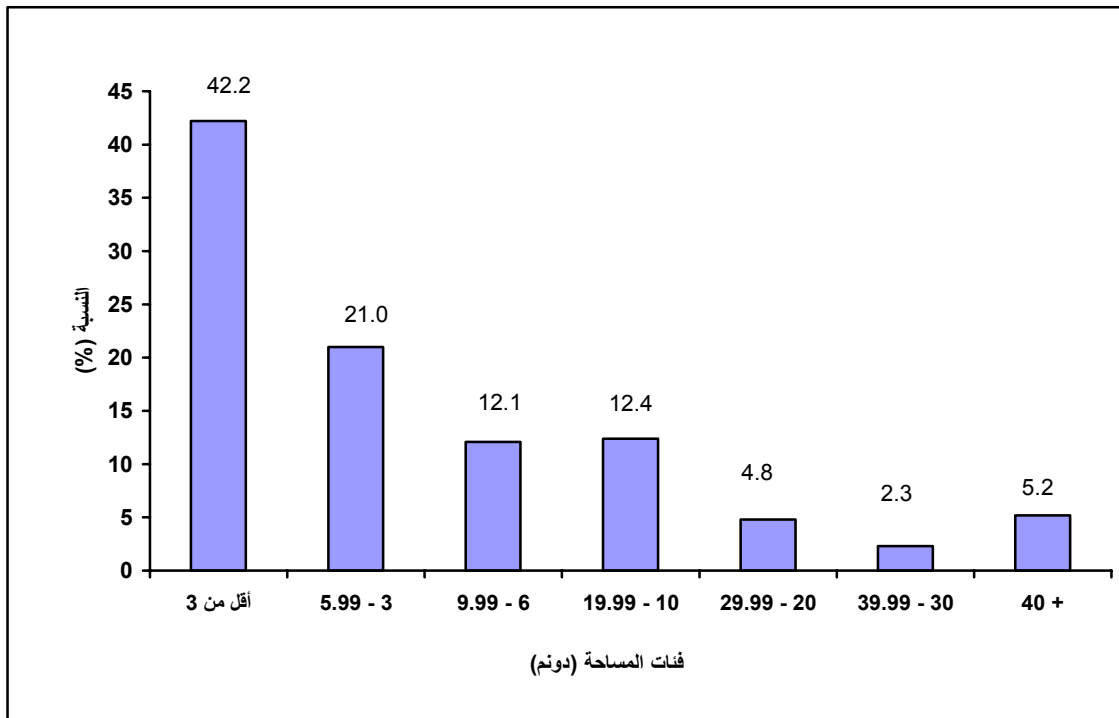

		95,149	
		4,577	%85.5
	%87.7	97,592	%4.1
%5.4	6,034	%6.8	7,561
%0.1	123		
			2.1
	31,459	110,104	
		%28.6	49 - 40
	%23.5	25,831	59 - 50
		%73.3	80,757
		%25.3	27,802
	24,013		
		%21.8	
		%12.8	14,117

2010/2009

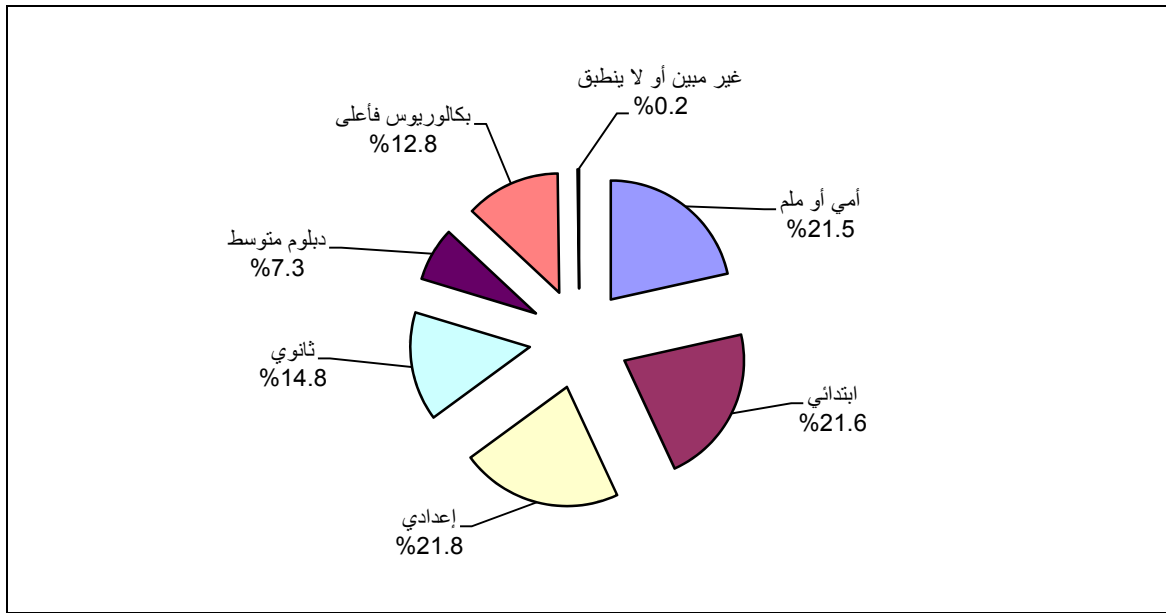

3.1

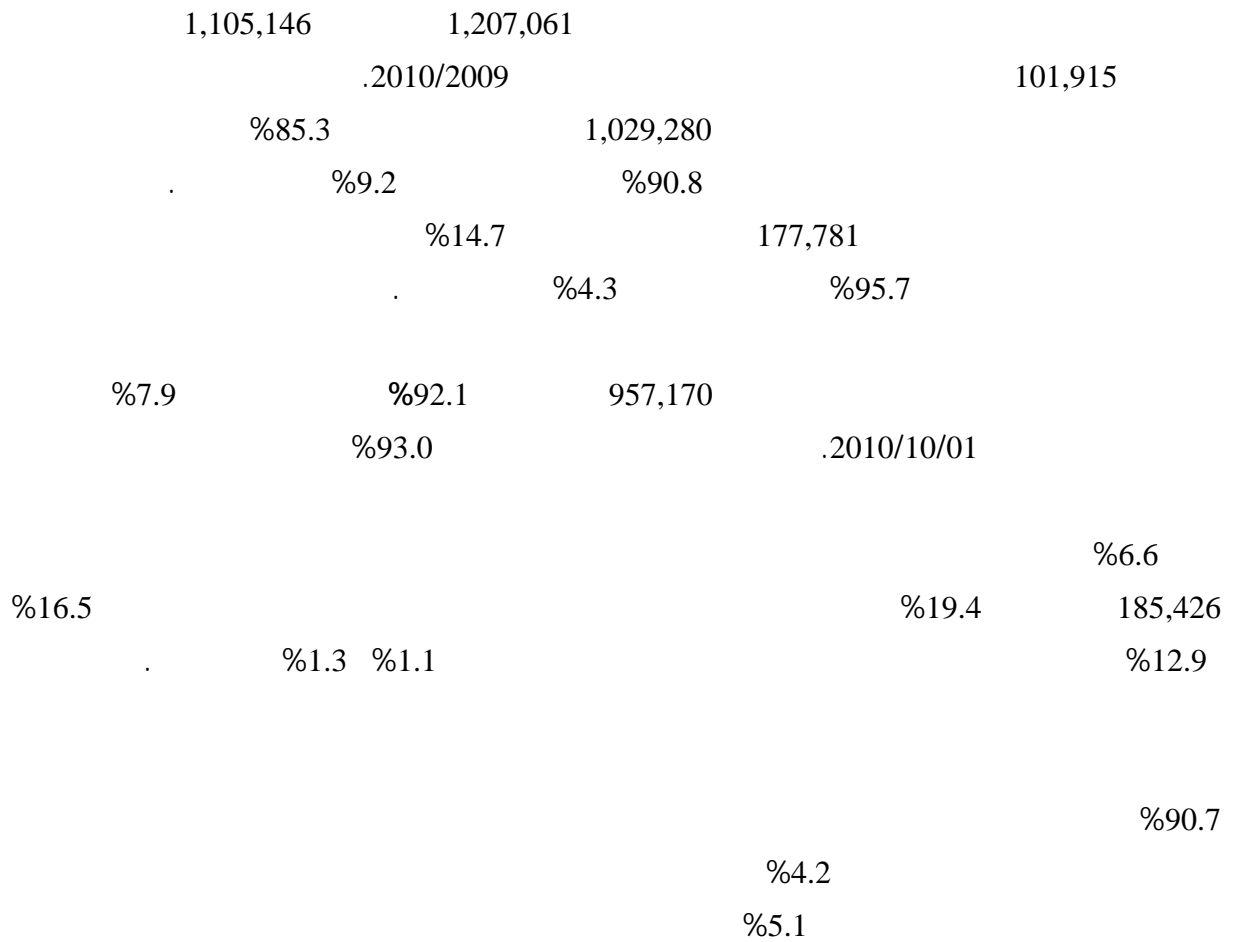

4.1

: .1

2010/2009		2010/2009	
18,030	223,906	241,936	
232,747	9,111		
230,713	11,143		
80			
3	3,180	11,000	227,753
.2010/2009			
196,294			%81.1

2010/2009

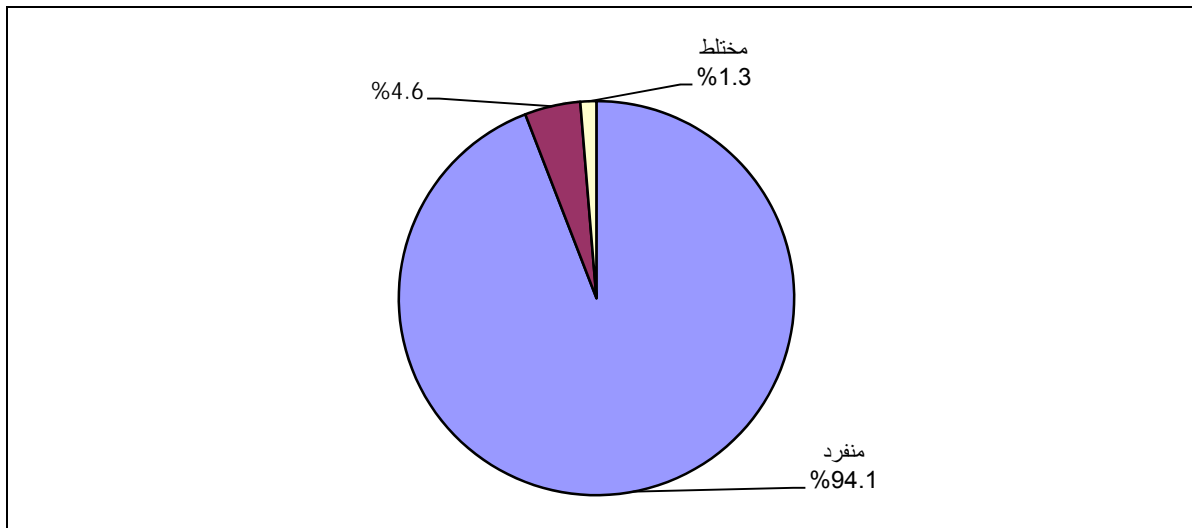

: .2

2010/2009		2010/2009	
127,257	26,678	100,579	

76,384

16,541

1,473

32,859

.2010/2009

2010/2009

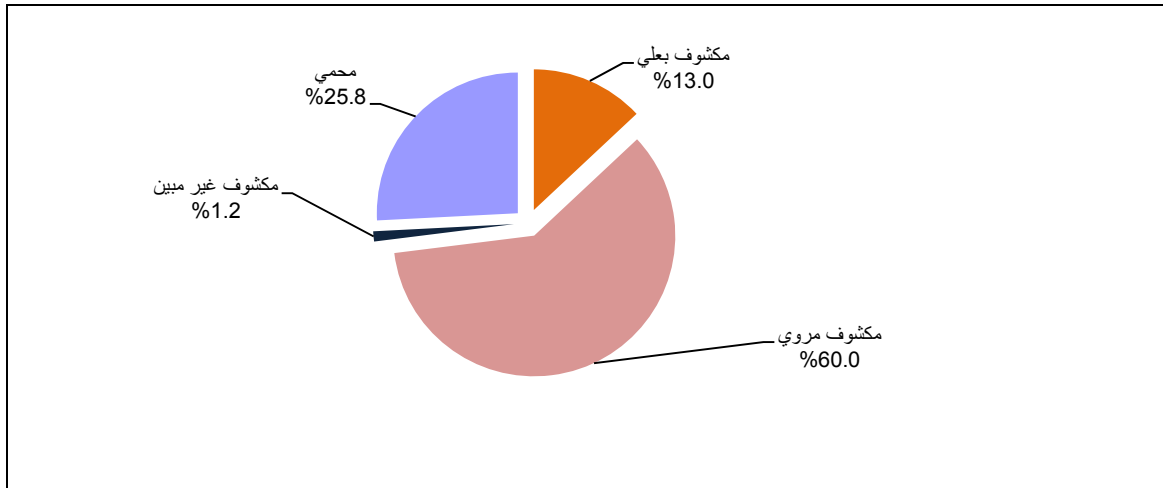

52,794

21,093

232

18,189

34,949

61

5,515

5,324

116,357

.2010/2009

%89.7

114,148

%93.3

501,818

542,363

40,545

%6.7

%88.3

%8.8

%91.2

	%90.0		
	%6.9		%3.1
			%85.3
10,344,884		11,284,963	
			940,079
	1,998,643		9,172,496

2010/10/01

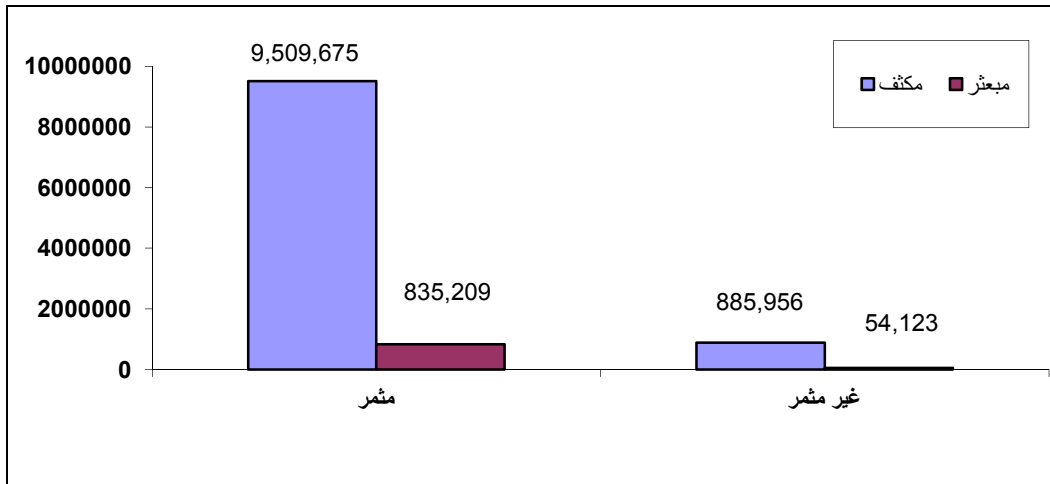

5.1

: -1

	24,290	33,925		9,635
%59.7				
	%12.2	%7.5	%13.6	%19.2
%0.2		%87.6		
		%0.2	%41.2	%58.6
	%24.9			
.2010/10/01			%1.1	

: -2

505,833	567,236		61,403
%0.4	%11.0 ()	%35.7 ()	%52.9

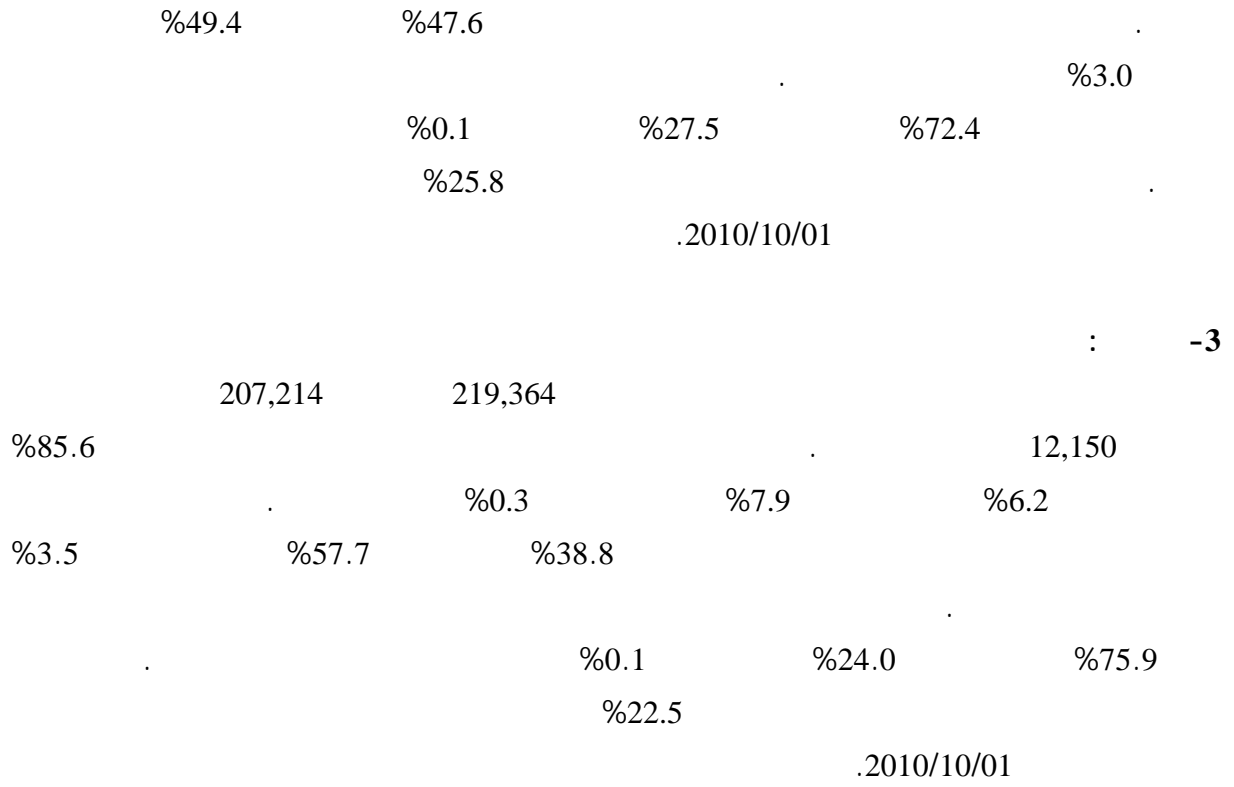

2010/10/01

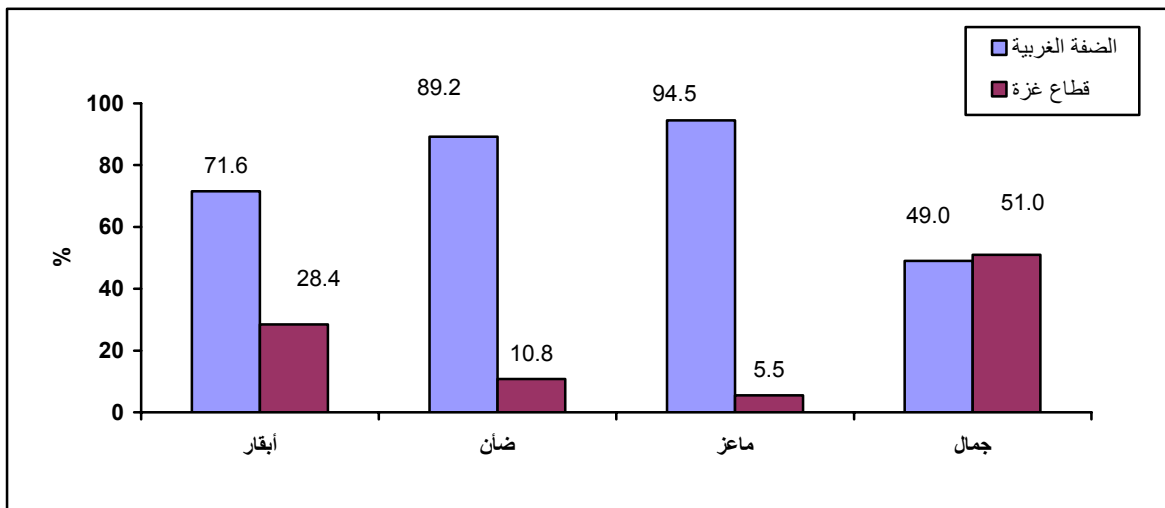

6.1

31.1	399.4
274.7	521.1
	1.5

2010/10/01		.2010/2009		246.4
	166.9		4.7	
		. ² 1,367,760		
				7.1
218.7		270.2		
	50.7		6.9 ()	
		.2010/10/01		32.5
				8.1
		38,216		
	%7.1	2,722	%92.9	35,494
				.2010/10/01
			()	9.1
1,017		3,632		
		.2010/10/01		16,962
				10.1
				5,700
%8.9	5 - 2	%48.2		%42.9
				6
				%48.7
()		%82.6		(59-30)

2010/2009

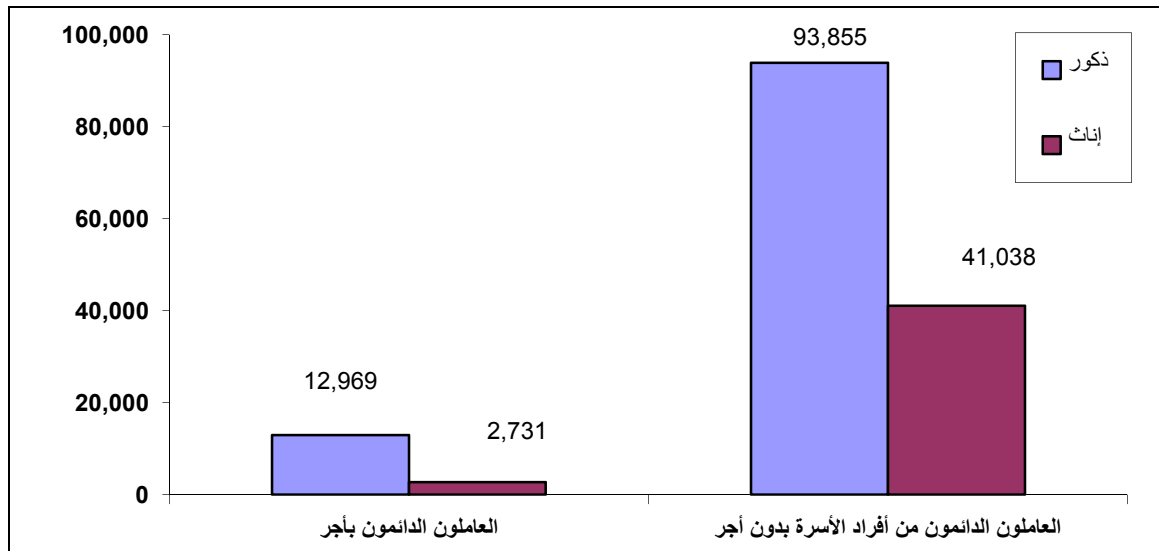

%18.6

%2.5

%78.9

71,262

11.1

%54.0

60,053

12,796

1,383

45,874

12.1

%64.9

%49.7

%34.8

%85.3

%18.4

%25.1

%8.6

%7.4

%32.5

%81.2

%26.2

%9.9

%8.4

%1.3

%31.6

%51.3	472		
	.2010/2009		%48.7
21,077			
		%26.5	%73.5
377,977	19,740		
		%31.3	
5,305			
3,195		88,186	
		51,094	
1,126	26,494	1,331	
		23,104	
		189,099	8,783

1.2

()

.1

.2

.3

.2000 (4)

.4

2.2

.1

:
2010

.2

:

2010/10/01 /09/30

2010/10/1

2009/10/1

12

.2010/09/30

2010
 2011/02/20-2011/01/10
 2010/11/14

: .3

: .4

.()

: .5

2000 (4)

: .6

3.2

:

2010

.2010/09/30 2009/01/02 : .1

2009/11/05 – 2009/10/07

2010/11/14 2010/10/02 : .2

2011/02/20 2011/01/10

.2010 : .3

4.2

:

:

•

:

()

:

•

:

:

:

:

:

:

:

)

)

(

(

:

/

:

:

•

:

•

:

•

: :

:

:

•

:

•

2010/10/01

(2010/09/30-2009/10/01)

•

•

•

: :

:

:

:

:

:

5.2

:

2010

:

•

2010

:

•

2007

2007

2010/11/14 2010/10/02

2011/02/20-01/10

2011/2/20

2010/11/14

2011/02/28

2010/11/19

6.2

2010/11/14

2010/11/16

2010/11/18

2011/02/24

2011/02/20

.2011/4/17

7.2

2010/12/15

100

2011/08/04

.2011/09/15

8.2

9.2

2010

:

:

.1

:

.2

:

•

2007

%30

()

:

•

4

4-3

%2

%5

:

•

:

.3

(%100)

%50

()

:

.1

.

.2

(600)

.3

:

%100

%100

.4

.5

.6

)

(

.7

:

.4

()

2010

:

:

2010

•

:

2005

•

.1970

:

(9)

•

2010/2009

(%)	
0.9	
4.2	
0.1	
0.0	
0.7	
0.2	
0.1	
1.5	
0.3	
0.5	
0.0	
0.0	
0.7	
0.5	
3.5	
1.1	

2010

1997

16

()

(0.5)

(1)

:
(50) (/) (5)
(50) ()
(3)

:

()

:

:

...

:

:

:

:

:

:

)

(

:

:()

:

:

:

10

:

:()

...

() :()

.

:

.()

:

.() ()

:

.

:

:

:

... ..

.

:

:()

:()

3

2-1.5

3-1

50-30

10-6

:()

1.8-1

50-30

()

:

:

:

:()

:

:

()

:

:

.04/15 - 02/15

:

•

.12/15 - 10/01

:

•

:

:

•

:

•

:

•

:

•

:

:

:()

:()

:()

:

:

:

:

:

:

•

:()

•

:

:()

:

:

()

:

:

30

:

:

:

:

:

:

:

:

:

:

)

/

%5

(

:

:

(

)

(

)

(

)

(

)

:

:

:

()

Tables

2010/2009

:1

Table 1: Number of Agricultural Holders in the Palestinian Territory by Age Group of Holder and Governorate, 2009/2010

Governorate	Total	Age Group of Holder						
		Not Applicable	Not Stated	+ 60	59 - 50	49 - 40	39 - 30	29 - 15
Palestinian Territory	110,104	94	120	28,309	25,831	31,459	19,072	5,219
West Bank	89,996	91	111	23,260	21,033	25,974	15,547	3,980
Jenin	14,396	13	13	3,837	3,200	4,247	2,534	552
Tubas	2,822	3	6	694	582	779	602	156
Tulkarm	8,042	3	9	2,139	1,966	2,427	1,228	270
Nablus	13,304	8	16	3,342	3,041	4,071	2,288	538
Qalqiliya	4,780	5	6	1,132	1,168	1,430	841	198
Salfit	4,601	1	8	1,153	1,095	1,426	770	148
Ramallah & Al-Bireh	10,692	10	7	2,887	2,827	2,968	1,638	355
Jericho & Al- Aghwar	1,526	18	8	263	268	402	374	193
Jerusalem	3,015	3	17	842	683	728	518	224
Bethlehem	7,124	8	9	2,006	1,667	1,900	1,186	348
Hebron	19,694	19	12	4,965	4,536	5,596	3,568	998
Gaza Strip	20,108	3	9	5,049	4,798	5,485	3,525	1,239
North Gaza	4,628	2	4	1,083	1,041	1,299	862	337
Gaza	3,099	1	-	876	768	781	501	172
Deir Al- Balah	2,900	-	-	746	724	814	480	136
Khan Yunis	6,176	-	4	1,604	1,512	1,694	1,026	336
Rafah	3,305	-	1	740	753	897	656	258

2010/2009

:2

Table 2: Number of Agricultural Holders in the Palestinian Territory by Main Occupation of Holder and Governorate, 2009/2010

Governorate	Total	Main Occupation of Holder			
		لا ينطبق Not Applicable	غير مبين Not Stated	Other Than Agriculture	Agriculture
Palestinian Territory	110,104	96	1,449	80,757	27,802
West Bank	89,996	91	1,396	68,435	20,074
Jenin	14,396	13	186	10,193	4,004
Tubas	2,822	3	54	1,369	1,396
Tulkarm	8,042	3	84	5,677	2,278
Nablus	13,304	8	265	10,573	2,458
Qalqiliya	4,780	5	28	3,179	1,568
Salfit	4,601	1	105	3,656	839
Ramallah & Al-Bireh	10,692	10	271	9,249	1,162
Jericho & Al- Aghwar	1,526	18	39	602	867
Jerusalem	3,015	3	117	2,211	684
Bethlehem	7,124	8	112	5,756	1,248
Hebron	19,694	19	135	15,970	3,570
Gaza Strip	20,108	5	53	12,322	7,728
North Gaza	4,628	2	24	3,064	1,538
Gaza	3,099	1	3	2,116	979
Deir Al- Balah	2,900	-	2	1,698	1,200
Khan Yunis	6,176	-	13	3,684	2,479
Rafah	3,305	2	11	1,760	1,532

2009/2010

:3

Table 3: Number of Agricultural Holders in the Palestinian Territory by Educational Attainment of Holder and Type of Locality 2009/2010

Type of Locality	Total	Educational Attainment of Holder								
		Not Applicable	Not Stated	Bachelor and Above	Associate Diploma	Secondary	Preparatory	Elementary	Can Read and Write	Illiterate
Urban	64,383	47	25	9,249	4,599	9,693	13,452	13,913	7,106	6,299
Rural	44,274	46	52	4,631	3,332	6,353	10,207	9,616	5,002	5,035
Camp	1,447	1	3	237	156	240	354	244	95	117
Total	110,104	94	80	14,117	8,087	16,286	24,013	23,773	12,203	11,451

2010/2009

:4

Table 4: Number of Agricultural Holdings in the Palestinian Territory by Type of Holding and Governorate, 2009/2010

Governorate	Total	Type of Holding		
		Mixed	Animal	Plant
Palestinian Territory	111,310	17,893	14,241	79,176
West Bank	90,908	14,762	10,879	65,267
Jenin	14,662	2,629	1,521	10,512
Tubas	2,834	683	437	1,714
Tulkarm	8,035	896	544	6,595
Nablus	13,450	2,422	1,307	9,721
Qalqiliya	4,929	817	411	3,701
Salfit	4,686	497	210	3,979
Ramallah & Al-Bireh	10,543	1,070	656	8,817
Jericho & Al- Aghwar	1,612	210	804	598
Jerusalem	2,983	250	965	1,768
Bethlehem	7,406	1,293	1,198	4,915
Hebron	19,768	3,995	2,826	12,947
Gaza Strip	20,402	3,131	3,362	13,909
North Gaza	4,807	621	1,101	3,085
Gaza	2,869	333	616	1,920
Deir Al- Balah	3,071	499	534	2,038
Khan Yunis	6,126	1,094	631	4,401
Rafah	3,529	584	480	2,465

2010/2009

:5

Table 5: Number of Agricultural Holdings in the Palestinian Territory by Main Purpose of the Production and Governorate, 2009/2010

Governorate	Total	Main Purpose of Production		
		Not Stated	For Sale	For Household Consumption
Palestinian Territory	111,310	2,394	30,101	78,815
West Bank	90,908	414	19,620	70,874
Jenin	14,662	54	4,802	9,806
Tubas	2,834	22	1,345	1,467
Tulkarm	8,035	39	2,022	5,974
Nablus	13,450	52	2,408	10,990
Qalqiliya	4,929	37	1,801	3,091
Salfit	4,686	9	431	4,246
Ramallah & Al-Bireh	10,543	21	773	9,749
Jericho & Al- Aghwar	1,612	12	871	729
Jerusalem	2,983	64	558	2,361
Bethlehem	7,406	72	863	6,471
Hebron	19,768	32	3,746	15,990
Gaza Strip	20,402	1,980	10,481	7,941
North Gaza	4,807	786	2,976	1,045
Gaza	2,869	309	1,505	1,055
Deir Al- Balah	3,071	231	1,580	1,260
Khan Yunis	6,126	403	2,598	3,125
Rafah	3,529	251	1,822	1,456

2010/2009

:6

Table 6: Number of Agricultural Holdings in the Palestinian Territory by Main Purpose of Production and Area Group of Holding, 2009/2010

Area Group of Holding in Dunum	Total	Main Purpose of Production			
		Not Stated	For Sale	For Household Consumption	
Up to 2.99	46,982	1,353	12,307	33,322	حتى 2.99
3 - 5.99	23,348	492	5,023	17,833	5.99 - 3
6 - 9.99	13,456	225	3,252	9,979	9.99 - 6
10 - 19.99	13,763	187	4,015	9,561	19.99 - 10
20 - 29.99	5,319	63	1,813	3,443	29.99 - 20
30 - 39.99	2,598	31	989	1,578	39.99 - 30
40 - 49.99	1,531	12	651	868	49.99 - 40
50 - 59.99	1,097	13	473	611	59.99 - 50
60 - 69.99	645	7	300	338	69.99 - 60
70 - 79.99	521	2	233	286	79.99 - 70
80 +	2,050	9	1,045	996	+ 80
Total	111,310	2,394	30,101	78,815	

2010/2009

:7

Table 7: Number of Agricultural Holdings in the Palestinian Territory by Main Purpose of Production and Size of Holder Household, 2009/2010

Size of Holder Household	Total	Main Purpose of Production			
		Not Stated	For Sale	For Household Consumption	
One Person	2,245	53	504	1,688	
2 - 3	16,789	376	4,312	12,101	3 - 2
4 - 5	22,609	440	5,917	16,252	5 - 4
6 - 9	55,302	1,084	14,834	39,384	9 - 6
10 +	14,264	429	4,459	9,376	+ 10
Not Stated	1	-	1	-	
Not Applicable	100	12	74	14	
Total	111,310	2,394	30,101	78,815	

2010/2009

:8

Table 8: Number of Agricultural Holdings in the Palestinian Territory by Main Purpose of Production, Type of Holding and Governorate, 2009/2010

Governorate	Total	Main Purpose of Production and Type of Holding								
		Not Stated			For Sale			For Household Consumption		
		Mixed	Animal	Plant	Mixed	Animal	Plant	Mixed	Animal	Plant
Palestinian Territory	111,310	48	75	2,271	7,881	6,838	15,382	9,964	7,328	61,523
West Bank	90,908	34	68	312	5,760	4,644	9,216	8,968	6,167	55,739
Jenin	14,662	4	4	46	1,484	853	2,465	1,141	664	8,001
Tubas	2,834	5	2	15	450	282	613	228	153	1,086
Tulkarm	8,035	2	3	34	435	317	1,270	459	224	5,291
Nablus	13,450	11	7	34	1,013	733	662	1,398	567	9,025
Qalqiliya	4,929	1	3	33	494	251	1,056	322	157	2,612
Salfit	4,686	-	-	9	105	90	236	392	120	3,734
Ramallah & Al-Bireh	10,543	1	7	13	242	255	276	827	394	8,528
Jericho & Al- Aghwar	1,612	2	4	6	163	261	447	45	539	145
Jerusalem	2,983	1	23	40	53	416	89	196	526	1,639
Bethlehem	7,406	4	14	54	205	276	382	1,084	908	4,479
Hebron	19,768	3	1	28	1,116	910	1,720	2,876	1,915	11,199
Gaza Strip	20,402	14	7	1,959	2,121	2,194	6,166	996	1,161	5,784
North Gaza	4,807	6	5	775	504	819	1,653	111	277	657
Gaza	2,869	-	1	308	238	435	832	95	180	780
Deir Al- Balah	3,071	1	-	230	329	289	962	169	245	846
Khan Yunis	6,126	6	1	396	639	403	1,556	449	227	2,449
Rafah	3,529	1	-	250	411	248	1,163	172	232	1,052

2010/2009

:9

Table 9: Number of Agricultural Holdings in the Palestinian Territory by Main Purpose of Production, Holding Management Method and Governorate, 2009/2010

Governorate	Total	Main Purpose of Production And Holding Management Method											
		Not Stated				For Sale				Household Consumption			
		Not Stated	Member of the Holders Family	Paid Manager	Holder Himself	Not Stated	Member of the Holders Family	Paid Manager	Holder Himself	Not Stated	Member of the Holders Family	Paid Manager	Holder Himself
Palestinian Territory	111,310	183	351	31	1,829	24	6,539	722	22,816	59	19,947	1,342	57,467
West Bank	90,908	166	75	6	167	23	4,670	472	14,455	58	18,486	1,162	51,168
Jenin	14,662	15	22	1	16	4	1,427	128	3,243	9	2,943	248	6,606
Tubas	2,834	3	1	-	18	2	125	20	1,198	2	121	11	1,333
Tulkarm	8,035	12	8	-	19	4	339	60	1,619	4	847	122	5,001
Nablus	13,450	20	7	-	25	2	499	34	1,873	7	2,350	158	8,475
Qalqiliya	4,929	5	10	-	22	3	409	18	1,371	1	856	27	2,207
Salfit	4,686	6	1	-	2	-	76	19	336	3	808	129	3,306
Ramallah & Al-Bireh	10,543	8	8	-	5	-	198	33	542	11	2,209	193	7,336
Jericho & Al- Aghwar	1,612	8	-	1	3	3	96	26	746	3	130	31	565
Jerusalem	2,983	53	7	1	3	4	300	16	238	2	998	34	1,327
Bethlehem	7,406	31	3	2	36	1	254	11	597	7	1,766	45	4,653
Hebron	19,768	5	8	1	18	-	947	107	2,692	9	5,458	164	10,359
Gaza Strip	20,402	17	276	25	1,662	1	1,869	250	8,361	1	1,461	180	6,299
North Gaza	4,807	14	110	8	654	-	554	50	2,372	1	266	25	753
Gaza	2,869	2	47	3	257	-	291	37	1,177	-	204	23	828
Deir Al- Balah	3,071	-	20	6	205	-	299	45	1,236	-	244	30	986
Khan Yunis	6,126	1	62	3	337	1	320	63	2,214	-	421	76	2,628
Rafah	3,529	-	37	5	209	-	405	55	1,362	-	326	26	1,104

2010/2009

:10

Table 10: Number of Agricultural Holdings in the Palestinian Territory by Main Purpose of Production, Land Tenure and Governorate, 2009/2010

Governorate	Total	Main Purpose of Production and Land Tenure												
		غير مبيّن Not Stated	For Sale						For Household Consumption					
			More Than One Type of Land Tenure	Not Stated	Governa-mented or Waqf	Held Under Atriabal or Traditional Form	Rented	Owned or Owned Like Possesstion	More Than One Type of Land Tenure	Not Stated	Governa-mented or Waqf	Held Under Atriabal or Traditional Form	Rented	Owned or Owned Like Possesstion
Palestinian Territory	111,310	2,394	2,953	1,489	243	240	3,083	22,093	4,397	1,972	84	116	1,449	70,797
West Bank	90,908	414	2,693	1,427	22	209	2,241	13,028	4,338	1,947	19	107	1,325	63,138
Jenin	14,662	54	941	290	6	5	571	2,989	666	311	7	6	384	8,432
Tubas	2,834	22	321	48	1	6	383	586	180	65	-	15	143	1,064
Tulkarm	8,035	39	255	135	-	-	335	1,297	335	172	-	3	161	5,303
Nablus	13,450	52	408	539	5	5	241	1,210	1,031	480	5	10	191	9,273
Qalqiliya	4,929	37	296	146	-	2	160	1,197	248	107	-	4	79	2,653
Salfit	4,686	9	40	33	1	-	15	342	204	85	-	1	24	3,932
Ramallah & Al-Bireh	10,543	21	69	94	1	11	20	578	509	227	-	20	71	8,922
Jericho & Al- Aghwar	1,612	12	38	64	2	2	358	407	12	63	1	-	44	609
Jerusalem	2,983	64	20	19	-	171	19	329	126	91	2	20	17	2,105
Bethlehem	7,406	72	40	16	3	1	7	796	264	166	2	8	17	6,014
Hebron	19,768	32	265	43	3	6	132	3,297	763	180	2	20	194	14,831
Gaza Strip	20,402	1,980	260	62	221	31	842	9,065	59	25	65	9	124	7,659
North Gaza	4,807	786	112	31	148	2	399	2,284	10	5	37	-	19	974
Gaza	2,869	309	14	-	38	5	58	1,390	3	1	10	1	23	1,017
Deir Al- Balah	3,071	231	38	3	-	3	89	1,447	9	-	-	3	11	1,237
Khan Yunis	6,126	403	56	12	35	18	138	2,339	28	8	16	2	45	3,026
Rafah	3,529	251	40	16	-	3	158	1,605	9	11	2	3	26	1,405

2010/10/01

:11

Table 11: Area of Agricultural Holdings in the Palestinian Territory by Type of Land Use and Governorate, As in 01/10/2010

Area in Dunums

Governorate	Total	Type of Land Use								
		Cultivated Land					Un Cultivated Land			
		Total	Nurseries	Land Under Temporarily Fallow	Wooded Land	Cultivated Land	Total	Others *	(Permanent Meadows and Pastures) Buildings Used for Holdings Purposes
Palestinian Territory	1,207,060.97	1,029,279.82	495.84	68,161.30	3,452.26	957,170.42	177,781.15	9,063.33	161,246.06	7,471.76
West Bank	1,105,146.14	934,932.53	395.18	49,267.09	3,347.73	881,922.53	170,213.61	7,633.11	156,916.78	5,663.72
Jenin	208,351.83	189,218.21	53.10	3,357.03	381.78	185,426.30	19,133.62	870.39	17,282.49	980.74
Tubas	70,775.50	64,095.66	-	2,373.15	12.87	61,709.64	6,679.84	82.70	6,298.73	298.41
Tulkarm	98,355.05	88,045.17	57.32	2,429.18	47.47	85,511.20	10,309.88	474.20	9,443.60	392.08
Nablus	160,056.53	131,794.52	62.90	7,853.93	372.79	123,504.90	28,262.01	907.09	26,579.65	775.27
Qalqiliya	76,416.45	59,924.81	11.61	4,421.81	243.17	55,248.22	16,491.64	1,104.48	15,047.22	339.94
Salfit	54,652.47	47,187.50	0.08	737.66	89.40	46,360.36	7,464.97	87.14	7,250.62	127.21
Ramallah & Al-Bireh	113,643.26	90,195.40	42.71	3,609.29	195.86	86,347.54	23,447.86	203.53	22,841.63	402.70
Jericho & Al- Aghwar	40,212.19	37,875.15	7.20	4,107.08	227.45	33,533.42	2,337.04	542.92	1,358.05	436.07
Jerusalem	19,249.53	14,360.83	85.50	1,233.04	66.70	12,975.59	4,888.70	255.37	4,385.95	247.38
Bethlehem	52,909.90	39,778.29	9.56	5,528.63	464.68	33,775.42	13,131.61	332.15	12,459.89	339.57
Hebron	210,523.43	172,456.99	65.20	13,616.29	1,245.56	157,529.94	38,066.44	2,773.14	33,968.95	1,324.35
Gaza Strip	101,914.83	94,347.29	100.66	18,894.21	104.53	75,247.89	7,567.54	1,430.22	4,329.28	1,808.04
North Gaza	20,523.56	19,091.40	25.05	6,259.48	12.72	12,794.15	1,432.16	52.48	913.16	466.52
Gaza	15,582.98	14,984.69	9.35	4,009.62	1.78	10,963.94	598.29	92.63	224.68	280.98
Deir Al- Balah	18,647.81	17,422.16	20.25	2,950.10	26.40	14,425.41	1,225.65	128.98	847.67	249.00
Khan Yunis	29,339.40	26,954.83	36.55	3,143.97	44.97	23,729.34	2,384.57	801.38	1,153.57	429.62
Rafah	17,821.08	15,894.21	9.46	2,531.04	18.66	13,335.05	1,926.87	354.75	1,190.20	381.92

* Others: Include pools, corridors, non-arable land, and non-covered folds

: *

2010/2009

:12

Table 12: Cultivated Area of Horticulture Trees, Vegetables and Field Crops in the Palestinian Territory by Governorate, 2009/2010

Area in Dunums

Governorate	Total	Field Crops	Vegetables	Horticulture Trees
Palestinian Territory	911,555.56	241,935.87	127,256.73	542,362.96
West Bank	826,302.61	223,905.50	100,579.18	501,817.93
Jenin	177,271.11	55,366.29	19,186.20	102,718.62
Tubas	65,087.52	34,787.53	20,319.87	9,980.12
Tulkarm	73,742.32	3,548.88	8,475.26	61,718.18
Nablus	120,920.81	27,285.78	11,353.59	82,281.44
Qalqiliya	48,234.91	7,136.01	2,954.93	38,143.97
Salfit	39,567.37	631.42	413.82	38,522.13
Ramallah & Al-Bireh	65,883.06	6,618.02	1,925.16	57,339.88
Jericho & Al- Aghwar	36,277.68	2,971.19	26,299.34	7,007.15
Jerusalem	10,704.50	1,713.73	758.04	8,232.73
Bethlehem	31,870.29	4,702.78	1,583.80	25,583.71
Hebron	156,743.04	79,143.87	7,309.17	70,290.00
Gaza Strip	85,252.95	18,030.37	26,677.55	40,545.03
North Gaza	15,378.41	2,379.77	6,652.25	6,346.39
Gaza	11,324.63	897.36	1,238.33	9,188.94
Deir Al- Balah	15,491.96	2,669.07	3,530.08	9,292.81
Khan Yunis	26,562.06	9,024.85	7,386.71	10,150.50
Rafah	16,495.89	3,059.32	7,870.18	5,566.39

2010/2009

:13

Table 13: Number of Agricultural Holdings in the Palestinian Territory by Area Group of Holding and Governorate, 2009/2010

Governorate	() Average of Holding Size (Dunum)	Total	Area Group of Holding in Dunum											المحافظة
			+ 80	79.99 - 70	69.99 - 60	59.99 - 50	49.99 - 40	39.99 - 30	29.99 - 20	19.99 - 10	9.99 - 6	5.99 - 3	2.99 Up to 2.99	
Palestinian Territory	10.84	111,310	2,050	521	645	1,097	1,531	2,598	5,319	13,763	13,456	23,348	46,982	
West Bank	12.16	90,908	1,982	501	611	1,049	1,464	2,428	4,878	12,241	11,433	19,167	35,154	
Jenin	14.21	14,662	379	126	131	234	321	525	1,013	2,329	1,895	3,032	4,677	
Tubas	24.97	2,834	180	43	41	59	88	117	225	424	274	423	960	
Tulkarm	12.25	8,035	157	41	63	94	150	255	494	1,261	1,121	1,811	2,588	
Nablus	11.90	13,450	274	55	89	158	214	331	727	1,920	1,804	2,806	5,072	
Qalqiliya	15.50	4,929	155	52	49	78	133	213	319	770	686	993	1,481	
Salfit	11.66	4,686	80	27	28	51	75	142	295	755	745	1,122	1,366	
Ramallah & Al-Bireh	10.78	10,543	154	42	65	113	144	268	613	1,567	1,677	2,489	3,411	
Jericho & Al- Aghwar	24.95	1,612	108	10	22	30	56	57	76	109	77	113	954	
Jerusalem	6.45	2,983	29	8	7	12	25	48	84	276	290	525	1,679	
Bethlehem	7.14	7,406	60	16	21	35	59	126	263	687	752	1,485	3,902	
Hebron	10.65	19,768	406	81	95	185	199	346	769	2,143	2,112	4,368	9,064	
Gaza Strip	5.00	20,402	68	20	34	48	67	170	441	1,522	2,023	4,181	11,828	
North Gaza	4.27	4,807	12	5	10	6	11	36	85	270	368	933	3,071	
Gaza	5.43	2,869	19	2	7	5	14	23	68	195	222	468	1,846	
Deir Al- Balah	6.06	3,071	17	4	4	15	11	36	81	271	362	597	1,673	
Khan Yunis	4.79	6,126	10	7	8	8	20	41	104	495	731	1,444	3,258	
Rafah	5.07	3,529	10	2	5	14	11	34	103	291	340	739	1,980	

2010/2009

:14

Table 14: Number of Plant and Mixed Holdings in the Palestinian Territory by Main Source of Irrigation and Governorate, 2009/2010

Governorate	Main Source of Irrigation											
	Total	More Than One Type of Main Source of Irrigation	Not Stated	Other Sources	Tanks	Public Network	Springs	Tanks, Ponds and Collective Well	Dug Well	Streams and Valleys	Artesian Wells	Rainfed
Palestinian Territory	97,069	5,797	4,615	117	578	3,237	433	642	581	42	12,956	68,071
West Bank	80,029	5,583	857	42	484	1,382	433	518	51	26	2,591	68,062
Jenin	13,141	924	66	-	199	62	11	70	6	3	411	11,389
Tubas	2,397	230	42	3	12	170	3	94	3	1	95	1,744
Tulkarm	7,491	690	87	4	46	178	11	49	2	8	675	5,741
Nablus	12,143	683	72	2	22	75	150	36	2	5	101	10,995
Qalqiliya	4,518	690	66	-	15	72	1	9	-	4	700	2,961
Salfit	4,476	347	5	-	-	33	-	9	1	-	12	4,069
Ramallah & Al-Bireh	9,887	658	41	-	20	106	18	38	2	-	43	8,961
Jericho & Al- Aghwar	808	26	47	8	9	122	156	61	6	3	360	10
Jerusalem	2,018	84	51	-	5	29	1	9	-	-	6	1,833
Bethlehem	6,208	441	165	16	10	221	25	45	4	1	56	5,224
Hebron	16,942	810	215	9	146	314	57	98	25	1	132	15,135
Gaza Strip	17,040	214	3,758	75	94	1,855	-	124	530	16	10,365	9
North Gaza	3,706	47	796	17	31	221	-	20	84	5	2,484	1
Gaza	2,253	8	542	30	16	308	-	4	139	1	1,205	-
Deir Al- Balah	2,537	22	419	11	19	150	-	8	89	4	1,815	-
Khan Yunis	5,495	95	1,503	10	18	722	-	76	71	4	2,988	8
Rafah	3,049	42	498	7	10	454	-	16	147	2	1,873	-

2010/2009

:15

Table 15: Number of Agricultural Holdings in the Palestinian Territory by Type of Holding and Main Source of Agricultural Extension, 2009/2010

Source of Extension	Total	Type of Holding			
		Mixed	Animal	Plant	
Ministry of Agriculture	10,980	2,943	2,271	5,766	
Veterinary	3,696	925	636	2,135	
Media	1,468	213	219	1,036	
Whole Sailer of the Agricultural Materials	9,378	1,828	984	6,566	
Farmers	35,191	5,229	3,046	26,916	
Institutions and international bodies	404	76	96	232	
Others*	20,417	2,812	2,884	14,721	*
Not received extension	29,215	3,785	3,976	21,454	
Not Stated	561	82	129	350	
Total	111,310	17,893	14,241	79,176	

*Others: Include agricultural engineers, bulletin extension, internet...etc

...

:

*

2010/2009

:16

Table 16: Number of Agricultural Holdings in the Palestinian Territory by Type of Holding, Method of Holding Management and Governorate, 2009/2010

Governorate	Total	Type of Holding and Method of Holding Management											
		Mixed				Animal				Plant			
		Not Stated	Member of the Holder's Family	Paid Manager	Holder Himself	Not Stated	Member of the Holder's Family	Paid Manager	Holder Himself	Not Stated	Member of the Holder's Family	Paid Manager	Holder Himself
Palestinian Territory	111,310	17	5,308	169	12,399	73	3,296	200	10,672	176	18,233	1,726	59,041
West Bank	90,908	16	4,705	117	9,924	72	2,733	167	7,907	159	15,793	1,356	47,959
Jenin	14,662	3	982	28	1,616	5	389	32	1,095	20	3,021	317	7,154
Tubas	2,834	2	65	6	610	1	35	6	395	4	147	19	1,544
Tulkarm	8,035	1	139	6	750	2	96	12	434	17	959	164	5,455
Nablus	13,450	5	597	14	1,806	8	233	10	1,056	16	2,026	168	7,511
Qalqiliya	4,929	-	236	4	577	2	69	5	335	7	970	36	2,688
Salfit	4,686	-	127	13	357	1	32	2	175	8	726	133	3,112
Ramallah & Al-Bireh	10,543	-	278	8	784	4	105	24	523	15	2,032	194	6,576
Jericho & Al- Aghwar	1,612	1	19	4	186	7	159	16	622	6	48	38	506
Jerusalem	2,983	1	132	3	114	26	456	25	458	32	717	23	996
Bethlehem	7,406	3	459	8	823	14	265	2	917	22	1,299	48	3,546
Hebron	19,768	-	1,671	23	2,301	2	894	33	1,897	12	3,848	216	8,871
Gaza Strip	20,402	1	603	52	2,475	1	563	33	2,765	17	2,440	370	11,082
North Gaza	4,807	-	126	8	487	-	195	13	893	15	609	62	2,399
Gaza	2,869	-	72	2	259	1	79	4	532	1	391	57	1,471
Deir Al- Balah	3,071	-	105	13	381	-	104	5	425	-	354	63	1,621
Khan Yunis	6,126	1	141	14	938	-	71	7	553	1	591	121	3,688
Rafah	3,529	-	159	15	410	-	114	4	362	-	495	67	1,903

2010/2009

:17

Table 17: Number of Agricultural Holdings in the Palestinian Territory by Type of Holding and Area Group of Holding, 2009/2010

Area Group of Holding in Dunum	Total	Type of Holding			
		Mixed	Animal	Plant	
Up to 2.99	46,982	4,156	14,110	28,716	2.99
3 - 5.99	23,348	3,730	79	19,539	5.99 - 3
6 - 9.99	13,456	2,658	19	10,779	9.99 - 6
10 - 19.99	13,763	3,184	15	10,564	19.99 - 10
20 - 29.99	5,319	1,356	5	3,958	29.99 - 20
30 - 39.99	2,598	718	5	1,875	39.99 - 30
40 - 49.99	1,531	476	3	1,052	49.99 - 40
50 - 59.99	1,097	357	1	739	59.99 - 50
60 - 69.99	645	225	1	419	69.99 - 60
70 - 79.99	521	191	2	328	79.99 - 70
80 +	2,050	842	1	1,207	+ 80
Total	111,310	17,893	14,241	79,176	

2010/2009

:18

Table 18: Number of Agricultural Holdings in the Palestinian Territory by Type of Holding and Land Tenure, 2009/2010

Land Tenure	Total	Type of Holdings			
		Mixed	Animal	Plant	
Owned or Owned Like Possesstion	95,149	13,403	11,236	70,510	
Rented	4,577	828	320	3,429	
Held Under Atribal or Traditional Form	362	17	233	112	
Govera-mented or Waqf	337	36	186	115	
Not Stated	3,513	221	2,246	1,046	
More Than One Type of Land Tenure	7,372	3,388	20	3,964	
Total	111,310	17,893	14,241	79,176	

2010/2009

:19

Table 19: Number of Agricultural Holdings in the Palestinian Territory by Main Source of Agricultural Extension and Governorate, 2009/2010

Governorate	Total	Main Source of Agricultural Extension								
		Not Stated	not received extension	* Others*	International	Farmers	Whole Sakers of the Agricultural Materials	Media	Agricultural NGO's	Ministry of Agriculture
Palestinian Territory	111,310	561	29,215	20,417	404	35,191	9,378	1,468	3,696	10,980
West Bank	90,908	500	25,801	17,063	297	26,942	7,007	1,283	2,415	9,600
Jenin	14,662	108	2,806	3,014	52	5,443	1,106	279	420	1,434
Tubas	2,834	22	720	633	19	566	72	20	83	699
Tulkarm	8,035	32	2,608	524	39	2,969	503	122	175	1,063
Nablus	13,450	82	4,494	2,653	74	3,726	895	155	389	982
Qalqiliya	4,929	41	908	867	8	1,793	613	12	157	530
Salfit	4,686	9	1,869	489	12	1,279	158	71	112	687
Ramallah & Al-Bireh	10,543	36	2,369	3,493	13	3,120	580	110	234	588
Jericho & Al- Aghwar	1,612	17	376	212	2	301	23	9	24	648
Jerusalem	2,983	51	220	778	7	1,332	122	70	43	360
Bethlehem	7,406	51	1,270	2,046	16	1,789	676	235	203	1,120
Hebron	19,768	51	8,161	2,354	55	4,624	2,259	200	575	1,489
Gaza Strip	20,402	61	3,414	3,354	107	8,249	2,371	185	1,281	1,380
North Gaza	4,807	15	1,113	712	18	1,727	549	36	410	227
Gaza	2,869	5	329	541	15	1,148	226	41	210	354
Deir Al- Balah	3,071	12	512	559	11	1,321	348	36	142	130
Khan Yunis	6,126	18	943	885	49	2,799	783	57	284	308
Rafah	3,529	11	517	657	14	1,254	465	15	235	361

*Others: Include agricultural engineers, bulletin extension, internet...etc

2010/2009

:20

Table 20: Number of Plant Holdings in the Palestinian Territory by Main Source of Agricultural Extension and Governorate, 2009/2010

Governorate	Total	Main Source of Agricultural Extension								
		Not Stated	not received extension	* Others*	International	Farmers	Whole Sailors of the Agricultural Materials	Media	Agricultural NGO's	Ministry of Agriculture
Palestinian Territory	79,176	350	21,454	14,721	232	26,916	6,566	1,036	2,135	5,766
West Bank	65,267	299	19,190	12,678	170	20,814	4,918	926	1,344	4,928
Jenin	10,512	74	2,053	2,159	23	4,205	679	211	262	846
Tubas	1,714	9	439	428	6	429	42	14	27	320
Tulkarm	6,595	23	2,255	400	35	2,598	414	96	127	647
Nablus	9,721	52	3,381	2,049	37	2,740	563	110	228	561
Qalqiliya	3,701	27	667	624	6	1,435	454	7	93	388
Salfit	3,979	4	1,690	433	10	1,165	131	67	75	404
Ramallah & Al-Bireh	8,817	22	2,076	2,956	11	2,740	444	89	166	313
Jericho & Al- Aghwar	598	8	121	55	-	141	14	1	7	251
Jerusalem	1,768	23	104	590	5	727	72	48	20	179
Bethlehem	4,915	25	711	1,478	11	1,435	532	152	167	404
Hebron	12,947	32	5,693	1,506	26	3,199	1,573	131	172	615
Gaza Strip	13,909	51	2,264	2,043	62	6,102	1,648	110	791	838
North Gaza	3,085	11	646	451	11	1,199	343	22	263	139
Gaza	1,920	5	248	347	10	806	165	24	133	182
Deir Al- Balah	2,038	10	324	325	6	946	253	18	78	78
Khan Yunis	4,401	17	666	517	26	2,191	563	36	185	200
Rafah	2,465	8	380	403	9	960	324	10	132	239

*Others: Include agricultural engineers,bulletin extension,internet...etc

2010/2009

:21

Table 21: Number of Animal Holdings in the Palestinian Territory by Main Source of Agricultural Extension and Governorate, 2009/2010

Governorate	Total	Main Source of Agricultural Extension								
		Not Stated	not received extension	* Others*	International	Farmers	Whole Sailors of the Agricultural Materials	Media	Agricultural NGO's	Ministry of Agriculture
Palestinian Territory	14,241	129	3,976	2,884	96	3,046	984	219	636	2,271
West Bank	10,879	122	3,170	2,060	61	2,204	702	172	388	2,000
Jenin	1,521	13	321	393	18	374	135	31	57	179
Tubas	437	5	116	70	4	51	13	2	20	156
Tulkarm	544	4	148	69	2	105	26	13	18	159
Nablus	1,307	20	451	228	15	258	128	20	56	131
Qalqiliya	411	12	127	87	-	87	35	4	21	38
Salfit	210	3	48	23	-	7	10	-	15	104
Ramallah & Al-Bireh	656	9	110	243	-	93	54	7	22	118
Jericho & Al- Aghwar	804	7	230	136	-	118	3	7	15	288
Jerusalem	965	23	94	137	1	511	37	20	8	134
Bethlehem	1,198	18	294	269	4	107	57	38	13	398
Hebron	2,826	8	1,231	405	17	493	204	30	143	295
Gaza Strip	3,362	7	806	824	35	842	282	47	248	271
North Gaza	1,101	3	365	184	7	283	112	7	90	50
Gaza	616	-	71	148	2	183	39	13	46	114
Deir Al- Balah	534	2	128	152	3	143	36	15	31	24
Khan Yunis	631	1	148	186	21	136	56	10	38	35
Rafah	480	1	94	154	2	97	39	2	43	48

*Others: Include agricultural engineers,bulletin extension,internet...etc

2010/2009

:22

Table 22: Number of Mixed Holdings in the Palestinian Territory by Main Source of Agricultural Extension and Governorate, 2009/2010

Governorate	Total	Main Source of Agricultural Extension								
		Not Stated	not received extension	* Others*	International	Farmers	Whole Sailer of the Agricultural Materials	Media	Agricultural NGO's	Ministry of Agriculture
Palestinian Territory	17,893	82	3,785	2,812	76	5,229	1,828	213	925	2,943
West Bank	14,762	79	3,441	2,325	66	3,924	1,387	185	683	2,672
Jenin	2,629	21	432	462	11	864	292	37	101	409
Tubas	683	8	165	135	9	86	17	4	36	223
Tulkarm	896	5	205	55	2	266	63	13	30	257
Nablus	2,422	10	662	376	22	728	204	25	105	290
Qalqiliya	817	2	114	156	2	271	124	1	43	104
Salfit	497	2	131	33	2	107	17	4	22	179
Ramallah & Al-Bireh	1,070	5	183	294	2	287	82	14	46	157
Jericho & Al- Aghwar	210	2	25	21	2	42	6	1	2	109
Jerusalem	250	5	22	51	1	94	13	2	15	47
Bethlehem	1,293	8	265	299	1	247	87	45	23	318
Hebron	3,995	11	1,237	443	12	932	482	39	260	579
Gaza Strip	3,131	3	344	487	10	1,305	441	28	242	271
North Gaza	621	1	102	77	-	245	94	7	57	38
Gaza	333	-	10	46	3	159	22	4	31	58
Deir Al- Balah	499	-	60	82	2	232	59	3	33	28
Khan Yunis	1,094	-	129	182	2	472	164	11	61	73
Rafah	584	2	43	100	3	197	102	3	60	74

*Others: Include agricultural engineers,bulletin extension,internet...etc

... : *

2009/2010

:23

Table 23: Number of Agricultural Holdings in the Palestinian Territory by Type of Governmental Service, Type of Holding and Governorate, 2009/2010

Governorate	Total	غير مبيّن Not Stated	Type of Governmental Service and Type of Holding								
			Don't Receive			Both Agricultural and Veterinary		Veterinary		Agricultural	
			Mixed Holding	Animal Holding	Plant Holding	Mixed Holding	Mixed Holding	Animal Holding	Mixed Holding	Plant Holding	
Palestinian Territory	111,310	885	10,767	7,999	71,588	1,322	4,321	6,127	1,399	6,902	
West Bank	90,908	811	8,161	5,366	59,038	1,163	4,163	5,400	1,194	5,612	
Jenin	14,662	165	1,711	988	9,384	164	542	525	195	988	
Tubas	2,834	31	276	159	1,328	54	249	275	100	362	
Tulkarm	8,035	33	422	217	6,060	66	303	325	101	508	
Nablus	13,450	150	1,446	778	8,699	124	623	504	217	909	
Qalqiliya	4,929	91	522	261	3,235	49	169	139	74	389	
Salfit	4,686	44	289	75	3,537	39	111	132	57	402	
Ramallah & Al-Bireh	10,543	74	717	326	8,404	29	283	322	37	351	
Jericho & Al- Aghwar	1,612	18	88	374	356	54	34	427	31	230	
Jerusalem	2,983	50	107	232	1,501	29	79	712	31	242	
Bethlehem	7,406	50	539	389	4,511	173	494	796	78	376	
Hebron	19,768	105	2,044	1,567	12,023	382	1,276	1,243	273	855	
Gaza Strip	20,402	74	2,606	2,633	12,550	159	158	727	205	1,290	
North Gaza	4,807	21	529	937	2,822	30	28	163	33	244	
Gaza	2,869	5	227	348	1,618	43	20	267	43	298	
Deir Al- Balah	3,071	9	430	467	1,871	15	21	67	33	158	
Khan Yunis	6,126	24	974	522	4,187	18	57	109	45	190	
Rafah	3,529	15	446	359	2,052	53	32	121	51	400	

2010/2009

:24

Table 24: Number of Agricultural Holdings in the Palestinian Territory by Legal Status of Holder and Area Group of Holding , 2009/2010

Area Group of Holding in Dunum	Total	Legal Status of Holder								
		Not Stated	Others	Society	Government	Company	Household	Partnership	Individual	
Up to 2.99	46,982	4	4	17	3	8	4500	1425	41021	حتى 2.99
3-5.99	23,348	3	2	5	2	3	2518	1106	19709	5.99 - 3
6-9.99	13,456	-	-	5	1	3	1680	765	11002	9.99 - 6
10-19.99	13,763	1	2	1	2	3	1862	1062	10830	19.99 - 10
20-29.99	5,319	-	-	2	2	2	795	520	3998	29.99 - 20
30-39.99	2,598	-	-	-	1	3	433	276	1885	39.99 - 30
40-49.99	1,531	-	3	-	3	2	257	199	1067	49.99 - 40
50-59.99	1,097	-	-	-	-	2	218	127	750	59.99 - 50
60-69.99	645	-	-	-	1	1	109	88	446	69.99 - 60
70-79.99	521	-	-	-	1	1	103	80	336	79.99 - 70
80+	2,050	-	-	7	3	5	448	331	1256	+ 80
Total	111,310	8	11	37	19	33	12,923	5,979	92,300	

2010/2009

:25

Table 25: Number of Agricultural Holdings in the Palestinian Territory by Legal Status of Holder, Main Purpose of Production and Governorate, 2009/2010

Governorate	Total	Legal Status of Holder and Main Purpose of Production														
		Not Stated			Others*			Household			Partnership			An Individual		
		Not Stated	For Sale	For Household Consuming	Not Stated	For Sale	For Household Consuming	Not Stated	For Sale	For Household Consuming	Not Stated	For Sale	For Household Consuming	Not Stated	For Sale	For Household Consuming
Palestinian Territory	111,310	2	-	6	12	74	14	170	3,204	9,549	75	1,933	3,971	2,135	24,890	65,275
West Bank	90,908	2	-	6	11	72	14	56	2,583	8,947	20	1,403	3,668	325	15,562	58,239
Jenin	14,662	1	-	1	-	16	2	9	707	1,161	4	352	623	40	3,727	8,019
Tubas	2,834	-	-	-	1	2	-	3	91	99	-	102	39	18	1,150	1,329
Tulkarm	8,035	-	-	-	-	3	1	2	112	388	3	156	425	34	1,751	5,160
Nablus	13,450	-	-	1	4	2	2	1	445	1,349	3	168	664	44	1,793	8,974
Qalqiliya	4,929	-	-	-	1	4	-	6	185	514	4	116	138	26	1,496	2,439
Salfit	4,686	-	-	-	-	1	-	2	98	642	-	10	84	7	322	3,520
Ramallah & Al-Bireh	10,543	-	-	4	1	6	3	2	95	1,263	3	52	661	15	620	7,818
Jericho & Al- Aghwar	1,612	-	-	-	1	16	1	1	86	97	-	108	24	10	661	607
Jerusalem	2,983	1	-	-	-	2	1	16	326	628	-	7	114	47	223	1,618
Bethlehem	7,406	-	-	-	2	4	2	11	108	881	1	45	265	58	706	5,323
Hebron	19,768	-	-	-	1	16	2	3	330	1,925	2	287	631	26	3,113	13,432
Gaza Strip	20,402	-	-	-	1	2	-	114	621	602	55	530	303	1,810	9,328	7,036
North Gaza	4,807	-	-	-	-	1	-	37	169	78	22	120	28	727	2,686	939
Gaza	2,869	-	-	-	1	-	-	21	56	70	8	71	42	279	1,378	943
Deir Al- Balah	3,071	-	-	-	-	-	-	18	164	169	4	95	44	209	1,321	1,047
Khan Yunis	6,126	-	-	-	-	1	-	20	173	227	10	176	138	373	2,248	2,760
Rafah	3,529	-	-	-	-	-	-	18	59	58	11	68	51	222	1,695	1,347

*Others: Include Company, Government, Cooperative Society, and Othes.

*أخرى: تشمل شركة، حكومة، جمعية، وأخرى

2010/2009

:26

Table 26: Area of Agricultural Holdings in the Palestinian Territory by Legal Status of Holder and Governorate, 2009/2010

Area in Dunums

Governorate	Total	Legal Status of Holder							
		Not Stated	Others	Society	Government	Company	Household	Partnership	Individual
Palestinian Territory	1,207,060.97	34.03	168.35	3,114.85	1,888.23	4,347.05	205,651.75	143,348.89	848,507.82
West Bank	1,105,146.14	34.03	168.35	2,875.85	1,861.62	4,347.05	195,353.57	134,265.53	766,240.14
Jenin	208,351.83	21.00	-	11.10	750.00	426.16	38,016.23	29,513.04	139,614.30
Tubas	70,775.50	-	-	4.65	-	-	8,706.18	9,973.40	52,091.27
Tulkarm	98,355.05	-	1.00	-	119.47	72.00	7,849.25	12,568.40	77,744.93
Nablus	160,056.53	0.03	-	17.30	73.80	-	39,670.18	17,590.65	102,704.57
Qalqiliya	76,416.45	-	-	5.27	14.46	0.02	11,693.57	6,987.78	57,715.35
Salfit	54,652.47	-	-	7.30	-	-	10,524.40	2,821.73	41,299.04
Ramallah & Al-Bireh	113,643.26	11.00	25.20	5.41	-	3.27	18,066.50	11,463.33	84,068.55
Jericho & Al- Aghwar	40,212.19	-	-	1,982.57	42.00	3,720.40	2,804.99	12,550.11	19,112.12
Jerusalem	19,249.53	2.00	46.50	0.02	-	-	5,402.69	2,358.78	11,439.54
Bethlehem	52,909.90	-	44.60	827.00	593.14	2.40	10,575.92	3,558.15	37,308.69
Hebron	210,523.43	-	51.05	15.23	268.75	122.80	42,043.66	24,880.16	143,141.78
Gaza Strip	101,914.83	-	-	239.00	26.61	-	10,298.18	9,083.36	82,267.68
North Gaza	20,523.56	-	-	-	20.91	-	1,918.70	1,491.04	17,092.91
Gaza	15,582.98	-	-	-	5.70	-	1,279.58	2,686.07	11,611.63
Deir Al- Balah	18,647.81	-	-	-	-	-	4,022.96	1,296.07	13,328.78
Khan Yunis	29,339.40	-	-	239.00	-	-	2,211.36	2,598.83	24,290.21
Rafah	17,821.08	-	-	-	-	-	865.58	1,011.35	15,944.15

2010/2009

:27

Table 27: Number of Agricultural Holdings in the Palestinian Territory by Method of Holding Management and Area Group of Holding, 2009/2010

Area Group of Holding in Dunum	Total	Method of Holding Management				
		Not Stated	Member of the Holders Family	Paid Manager	Holder Himself	
Up to 2.99	46,982	142	10684	633	35523	حتى 2.99
3 - 5.99	23,348	49	5677	424	17198	3 - 5.99
6 - 9.99	13,456	26	3327	270	9833	6 - 9.99
10 - 19.99	13,763	24	3496	345	9898	10 - 19.99
20 - 29.99	5,319	11	1409	169	3730	20 - 29.99
30 - 39.99	2,598	4	691	75	1828	30 - 39.99
40 - 49.99	1,531	4	364	47	1116	40 - 49.99
50 - 59.99	1,097	1	306	26	764	50 - 59.99
60 - 69.99	645	2	181	20	442	60 - 69.99
70 - 79.99	521	-	136	12	373	70 - 79.99
80 +	2,050	3	566	74	1407	+ 80
Total	111,310	266	26,837	2,095	82,112	

2010/2009

:28

Table 28: Number of Agricultural Holdings in the Palestinian Territory by Holding Management Method and Sex of Holder, 2009/2010

Sex of Holder	Total	Holding Management method			
		Not Stated	Member of the Holders Family	Paid Manager	Holder Himself
Male	97,592	209	22,745	1,509	73,129
Female	7,561	29	2,261	316	4,955
Co-holders are Males	4,414	10	1,179	132	3,093
Co-holders are Female	105	-	35	7	63
Co-holders are Males and Females	1,515	6	605	68	836
Not Stated	23	1	7	-	15
Not Applicable	100	11	5	63	21
Total	111,310	266	26,837	2,095	82,112

2010/2009

:29

Table 29: Number of Agricultural Holdings in the Palestinian Territory by Holding Management Method and Governorate, 2009/2010

Governorate	Total	Method of Holding Management			
		Not Stated	Member of the Holders Family	Paid Manager	Holder Himself
Palestinian Territory	111,310	266	26,837	2,095	82,112
West Bank	90,908	247	23,231	1,640	65,790
Jenin	14,662	28	4,392	377	9,865
Tubas	2,834	7	247	31	2,549
Tulkarm	8,035	20	1,194	182	6,639
Nablus	13,450	29	2,856	192	10,373
Qalqiliya	4,929	9	1,275	45	3,600
Salfit	4,686	9	885	148	3,644
Ramallah & Al-Bireh	10,543	19	2,415	226	7,883
Jericho & Al- Aghwar	1,612	14	226	58	1,314
Jerusalem	2,983	59	1,305	51	1,568
Bethlehem	7,406	39	2,023	58	5,286
Hebron	19,768	14	6,413	272	13,069
Gaza Strip	20,402	19	3,606	455	16,322
North Gaza	4,807	15	930	83	3,779
Gaza	2,869	2	542	63	2,262
Deir Al- Balah	3,071	-	563	81	2,427
Khan Yunis	6,126	2	803	142	5,179
Rafah	3,529	-	768	86	2,675

2010/2009

:30

Table 30: Number of Agricultural Holding in the Palestinian Territory by Type of Holding, Sex of Holder and Governorate, 2009/2010

Governorate	Total	لا ينطبق Not Applicable	غير مبين Not Stated	Type of Holding and Sex of Holder														
				Mixed					Animal					Plant				
				Co-holder are Both Males and Females	Co- holder are Females	Co- holder are Males	Female	Male	Co-holder are Both Males and Females	Co- holder are Females	Co- holder are Males	Female	Male	Co-holder are Both Males and Females	Co- holder are Females	Co- holder are Males	Female	Male
Palestinian Territory	111,310	100	23	182	5	765	621	16,300	48	9	417	1,046	12,684	1,285	91	3,232	5,894	68,608
West Bank	90,908	97	23	168	5	609	495	13,467	43	8	356	720	9,715	1,187	83	2,715	5,077	56,140
Jenin	14,662	18	10	38	1	121	81	2,381	4	1	61	76	1,371	249	13	498	834	8,905
Tubas	2,834	3	1	1	-	43	21	616	-	-	16	26	393	4	1	79	92	1,538
Tulkarm	8,035	4	4	15	-	36	25	819	4	-	22	11	507	231	17	264	754	5,322
Nablus	13,450	8	5	31	-	88	94	2,208	11	3	56	101	1,134	216	19	411	869	8,196
Qalqiliya	4,929	5	1	6	-	26	25	760	1	-	29	22	356	49	7	140	301	3,201
Salfit	4,686	1	-	3	-	15	16	462	1	-	1	11	197	24	1	59	380	3,515
Ramallah & Al-Bireh	10,543	10	-	21	1	57	26	964	2	-	26	30	592	204	14	397	691	7,508
Jericho & Al- Aghwar	1,612	18	-	7	-	36	8	157	4	-	7	62	726	17	-	73	21	476
Jerusalem	2,983	3	1	6	-	11	13	220	2	-	9	73	880	38	-	58	175	1,494
Bethlehem	7,406	8	-	12	-	37	46	1,197	2	-	15	96	1,084	58	4	210	302	4,335
Hebron	19,768	19	1	28	3	139	140	3,683	12	4	114	212	2,475	97	7	526	658	11,650
Gaza Strip	20,402	3	-	14	-	156	126	2,833	5	1	61	326	2,969	98	8	517	817	12,468
North Gaza	4,807	1	-	3	-	36	26	555	1	-	24	79	997	11	2	88	204	2,780
Gaza	2,869	1	-	1	-	9	12	311	-	1	11	70	534	17	3	65	128	1,706
Deir Al- Balah	3,071	-	-	3	-	29	20	447	2	-	8	55	469	9	2	87	100	1,840
Khan Yunis	6,126	1	-	3	-	60	40	990	2	-	12	56	561	46	1	195	255	3,904
Rafah	3,529	-	-	4	-	22	28	530	-	-	6	66	408	15	-	82	130	2,238

2010/2009

:31

Table 31: Number of Agricultural Holdings in the Palestinian Territory by Age Group of Holder and Area Group of Holding, 2009/2010

Area Group of Holding in Dunum	Total	Age Groupe of Holder							
		Not Applicable	Not Stated	+ 60	59 - 50	49 - 40	39 - 30	29 - 15	
Up to 2.99	46,982	32	50	8,498	10,050	14,590	10,481	3,281	حتى 2.99
3 - 5.99	23,348	11	23	5,965	5,894	6,899	3,733	823	5.99 - 3
6 - 9.99	13,456	9	14	3,995	3,518	3,715	1,815	390	9.99 - 6
10 - 19.99	13,763	8	16	4,793	3,462	3,459	1,660	365	19.99 - 10
20 - 29.99	5,319	5	6	2,017	1,319	1,197	621	154	29.99 - 20
30 - 39.99	2,598	4	4	1,053	584	574	309	70	39.99 - 30
40 - 49.99	1,531	8	2	592	347	368	166	48	49.99 - 40
50 - 59.99	1,097	2	2	451	244	243	122	33	59.99 - 50
60 - 69.99	645	2	1	253	155	145	62	27	69.99 - 60
70 - 79.99	521	2	1	203	124	125	54	12	79.99 - 70
80 +	2,050	14	4	817	473	471	213	58	+ 80
Total	111,310	100	120	28,637	26,169	31,786	19,237	5,261	

2010/2009

:32

Table 32: Number of Agricultural Holdings in the Palestinian Territory by Age Group of Holder and Governorate, 2009/2010

Governorate	Total	Age Group of Holder						
		Not Applicable	Not Stated	+ 60	59 - 50	49 - 40	39 - 30	29 - 15
Palestinian Territory	111,310	100	120	28,637	26,170	31,786	19,236	5,261
West Bank	90,908	97	111	23,498	21,280	26,223	15,683	4,016
Jenin	14,662	18	14	3,903	3,273	4,323	2,572	559
Tubas	2,834	3	7	701	591	767	604	161
Tulkarm	8,035	4	9	2,132	1,958	2,430	1,234	268
Nablus	13,450	8	14	3,356	3,075	4,123	2,330	544
Qalqiliya	4,929	5	6	1,157	1,212	1,484	863	202
Salfit	4,686	1	8	1,170	1,120	1,461	776	150
Ramallah & Al-Bireh	10,543	10	7	2,854	2,798	2,924	1,598	352
Jericho & Al- Aghwar	1,612	18	8	291	289	426	384	196
Jerusalem	2,983	3	17	841	672	717	512	221
Bethlehem	7,406	8	9	2,123	1,735	1,961	1,215	355
Hebron	19,768	19	12	4,970	4,557	5,607	3,595	1,008
Gaza Strip	20,402	3	9	5,139	4,890	5,563	3,553	1,245
North Gaza	4,807	1	4	1,128	1,095	1,355	880	344
Gaza	2,869	1	-	803	701	720	474	170
Deir Al- Balah	3,071	-	-	812	767	864	493	135
Khan Yunis	6,126	1	3	1,585	1,510	1,666	1,028	333
Rafah	3,529	-	2	811	817	958	678	263

2010/2009

:33

Table 33: Number of Agricultural Holdings in the Palestinian Territory by Sex of Holder and Area Group of Holding, 2009/2010

Area Group of Holding in Dunum	Sex of Holder								
	Total	Not Applicable	Not Stated	Co-holders are Males & Females	Co-holders are Females	Co-holders are Males	Female	Male	
Up to 2.99	46,982	32	4	270	43	1,126	3,651	41,856	حتى 2.99
3 - 5.99	23,348	12	4	287	27	805	1,563	20,650	3 - 5.99
6 - 9.99	13,456	9	2	227	9	533	931	11,745	6 - 9.99
10 - 19.99	13,763	8	4	313	16	744	808	11,870	10 - 19.99
20 - 29.99	5,319	6	2	140	3	373	298	4,497	20 - 29.99
30 - 39.99	2,598	4	-	76	1	204	116	2,197	30 - 39.99
40 - 49.99	1,531	8	2	53	2	147	51	1,268	40 - 49.99
50 - 59.99	1,097	2	1	37	2	90	45	920	50 - 59.99
60 - 69.99	645	2	2	27	-	62	25	527	60 - 69.99
70 - 79.99	521	2	-	18	-	65	22	414	70 - 79.99
80 +	2,050	15	2	67	2	265	51	1,648	+ 80
Total	111,310	100	23	1,515	105	4,414	7,561	97,592	

2010/2009

:34

Table 34: Number of Agricultural Holdings in the Palestinian Territory by Size of Holder Household and Area Group of Holding, 2009/2010

Area Group of Holding in Dunum	Total	Size of Holder Household							
		Not Applicabl	Not Stated	+ 10	9 - 6	5 - 4	3 - 2	One Person	
Up to 2.99	46,982	32	1	6,476	24,287	9,351	5,973	862	حتى 2.99
3 - 5.99	23,348	12	-	2,968	11,676	4,779	3,432	481	3 - 5.99
6 - 9.99	13,456	9	-	1,553	6,655	2,744	2,180	315	6 - 9.99
10 - 19.99	13,763	8	-	1,540	6,623	2,826	2,477	289	10 - 19.99
20 - 29.99	5,319	6	-	645	2,329	1,176	1,040	123	20 - 29.99
30 - 39.99	2,598	4	-	321	1,152	506	557	58	30 - 39.99
40 - 49.99	1,531	8	-	169	708	319	301	26	40 - 49.99
50 - 59.99	1,097	2	-	130	488	247	199	31	50 - 59.99
60 - 69.99	645	2	-	73	294	133	130	13	60 - 69.99
70 - 79.99	521	2	-	61	229	118	97	14	70 - 79.99
80 +	2,050	15	-	328	861	410	403	33	+ 80
Total	111,310	100	1	14,264	55,302	22,609	16,789	2,245	

2010/2009

:35

Table 35: Number of Agricultural Holdings in the Palestinian Territory by Size of Holder Household and Governorate, 2009/2010

Governorate	Total	Size of Holder Household						
		Not Applicable	Not Stated	+ 10	9 - 6	5 - 4	3 - 2	One Person
Palestinian Territory	111,310	100	1	14,264	55,302	22,609	16,789	2,245
West Bank	90,908	97	1	9,985	45,642	19,003	14,187	1,993
Jenin	14,662	18	-	1121	7550	3298	2378	297
Tubas	2,834	3	-	274	1452	617	454	34
Tulkarm	8,035	4	-	429	4069	1802	1467	264
Nablus	13,450	8	-	1279	6852	2875	2109	327
Qalqiliya	4,929	5	-	413	2492	1114	776	129
Salfit	4,686	1	-	353	2321	1021	834	156
Ramallah & Al-Bireh	10,543	10	-	912	5212	2366	1775	268
Jericho & Al- Aghwar	1,612	18	-	278	732	327	211	46
Jerusalem	2,983	3	1	317	1358	628	591	85
Bethlehem	7,406	8	-	759	3747	1581	1155	156
Hebron	19,768	19	-	3850	9857	3374	2437	231
Gaza Strip	20,402	3	-	4279	9660	3606	2602	252
North Gaza	4,807	1	-	1111	2199	784	657	55
Gaza	2,869	1	-	704	1259	469	383	53
Deir Al- Balah	3,071	-	-	547	1585	560	347	32
Khan Yunis	6,126	1	-	1134	2981	1160	774	76
Rafah	3,529	-	-	783	1636	633	441	36

2010/2009

:36

Table 36: Number of Agricultural Holdings which have Irrigated Area in the Palestinian Territory by Cultivated Area Group and Governorate, 2009/2010

Governorate	Total	Cultivated Area Group in Dunum										
		+80	79.99 - 70	69.99 - 60	59.99 - 50	49.99 - 40	39.99 - 30	29.99 - 20	19.99 - 10	9.99 - 6	5.99-3	حتى 2.99 Up to 2.99
Palestinian Territory	25,604	544	110	162	243	392	612	1,185	3,209	3,286	5,749	10,112
West Bank	12,716	493	96	135	203	340	476	834	2,012	1,713	2,582	3,832
Jenin	1,908	88	19	24	49	84	94	155	361	257	309	468
Tubas	629	79	14	16	20	30	40	61	91	51	82	145
Tulkarm	1,815	35	7	13	16	28	62	121	323	260	424	526
Nablus	1,358	72	11	18	25	38	44	109	235	188	236	382
Qalqiliya	1,522	36	21	15	13	35	62	102	225	217	343	453
Salfit	494	15	2	4	5	12	16	34	99	92	117	98
Ramallah & Al-Bireh	1,095	20	7	8	17	18	46	66	197	190	252	274
Jericho & Al- Aghwar	740	100	8	21	30	55	55	73	101	75	94	128
Jerusalem	198	4	2	2	1	3	13	11	37	24	47	54
Bethlehem	949	9	2	3	7	9	12	42	109	118	211	427
Hebron	2,008	35	3	11	20	28	32	60	234	241	467	877
Gaza Strip	12,888	51	14	27	40	52	136	351	1,197	1,573	3,167	6,280
North Gaza	2,651	7	4	8	4	10	25	70	197	266	707	1,353
Gaza	1,683	11	2	6	5	8	16	43	143	175	363	911
Deir Al-Balah	2,086	16	2	3	15	10	32	68	248	306	482	904
Khan Yunis	3,956	7	5	5	7	15	34	80	371	556	1,024	1,852
Rafah	2,512	10	1	5	9	9	29	90	238	270	591	1,260

2010/2009

:37

Table 37: Number of Agricultural Holdings which have Irrigated Area in the Palestinian Territory by Age Group of Holder and Governorate, 2009/2010

Governorate	Total	Age Groups of Holder						
		Not Applicable	Not Stated	+60	59-50	49-40	39-30	29-15
Palestinian Territory	25,604	31	18	6,210	6,370	7,301	4,478	1,196
West Bank	12,716	28	14	2,788	3,089	3,854	2,397	546
Jenin	1,908	3	2	336	406	619	447	95
Tubas	629	-	1	98	123	183	182	42
Tulkarm	1,815	2	1	378	452	578	330	74
Nablus	1,358	2	3	317	329	408	254	45
Qalqiliya	1,522	1	-	361	403	448	253	56
Salfit	494	1	1	125	133	156	69	9
Ramallah & Al-Bireh	1,095	1	1	292	302	325	147	27
Jericho & Al- Aghwar	740	11	2	140	145	226	159	57
Jerusalem	198	-	-	72	63	43	13	7
Bethlehem	949	2	1	256	249	251	157	33
Hebron	2,008	5	2	413	484	617	386	101
Gaza Strip	12,888	3	4	3,422	3,281	3,447	2,081	650
North Gaza	2,651	1	1	711	649	690	448	151
Gaza	1,683	1	-	528	433	401	246	74
Deir Al-Balah	2,086	-	-	570	553	585	303	75
Khan Yunis	3,956	1	1	1,038	1,032	1,083	613	188
Rafah	2,512	-	2	575	614	688	471	162

2010/2009

:38

Table 38: Number of Agricultural Holdings which have Irrigated Area in the Palestinian Territory by Sex of Holder and Governorate, 2009/2010

Governorate	Total	Sex of Holder							
		Not Applicable	Not Stated	Co-holders are Males & Females	Co-holders are Females	Co-holders are Males	Female	Male	
Palestinian Territory	25,604	31	4	294	15	1,385	1,153	22,722	
West Bank	12,716	28	4	220	8	843	526	11,087	
Jenin	1,908	3	2	17	-	132	59	1,695	
Tubas	629	-	-	-	-	74	9	546	
Tulkarm	1,815	2	1	54	1	93	94	1,570	
Nablus	1,358	2	1	36	1	84	59	1,175	
Qalqiliya	1,522	1	-	14	1	86	48	1,372	
Salfit	494	1	-	4	1	14	39	435	
Ramallah & Al-Bireh	1,095	1	-	34	3	58	75	924	
Jericho & Al-Aghwar	740	11	-	20	-	109	23	577	
Jerusalem	198	-	-	8	-	18	11	161	
Bethlehem	949	2	-	15	1	38	49	844	
Hebron	2,008	5	-	18	-	137	60	1,788	
Gaza Strip	12,888	3	-	74	7	542	627	11,635	
North Gaza	2,651	1	-	8	2	96	144	2,400	
Gaza	1,683	1	-	11	2	55	90	1,524	
Deir Al-Balah	2,086	-	-	9	2	98	95	1,882	
Khan Yunis	3,956	1	-	31	1	205	184	3,534	
Rafah	2,512	-	-	15	-	88	114	2,295	

2010/2009

:39

Table 39: Number of Agricultural Holdings in the Palestinian Territory which have Temporary Crops by Legal Status of Holder and Governorate, 2009/2010

Governorate	Total	Legal Status of Holder							
		Not Stated	Others	Society	Government	Company	Household	Partnership	
Palestinian Territory	31,545	2	4	12	10	7	4,007	2,191	25,312
West Bank	24,918	2	4	11	9	7	3,538	1,789	19,558
Jenin	4,482	-	-	1	1	3	777	304	3,396
Tubas	1,778	-	-	1	-	-	131	114	1,532
Tulkarm	1,703	-	-	-	2	1	100	153	1,447
Nablus	3,658	-	-	1	2	-	576	300	2,779
Qalqiliya	1,629	-	-	1	-	-	249	70	1,309
Salfit	582	-	-	1	-	-	67	12	502
Ramallah & Al-Bireh	1,736	1	-	1	-	-	307	171	1,256
Jericho & Al- Aghwar	583	-	-	5	1	2	57	105	413
Jerusalem	434	1	-	-	-	-	160	36	237
Bethlehem	1,607	-	1	-	-	1	257	72	1,276
Hebron	6,726	-	3	-	3	-	857	452	5,411
Gaza Strip	6,627	-	-	1	1	-	469	402	5,754
North Gaza	998	-	-	-	1	-	60	62	875
Gaza	441	-	-	-	-	-	23	21	397
Deir Al-Balah	888	-	-	-	-	-	115	66	707
Khan Yunis	2,834	-	-	1	-	-	221	196	2,416
Rafah	1,466	-	-	-	-	-	50	57	1,359

2010/2009

:40

Table 40: Number of Agricultural Holdings which have Temporary Crops in the Palestinian Territory by Area Group of Holding and Governorate, 2009/2010

Governorate	Total	Area Group of Holding in Dunum										
		+80	79.99 - 70	69.99 - 60	59.99 - 50	49.99 - 40	39.99 - 30	29.99 - 20	19.99 - 10	9.99 - 6	5.99 - 3	2.99 Up to 2.99
Palestinian Territory	31,545	1,372	298	365	599	817	1,293	2,517	5,761	4,795	6,810	6,918
West Bank	24,918	1,333	284	344	566	771	1,177	2,246	4,840	3,700	4,901	4,756
Jenin	4,482	274	81	81	137	194	286	500	1,036	641	681	571
Tubas	1,778	172	40	36	54	84	109	200	353	203	284	243
Tulkarm	1,703	55	14	20	24	49	69	147	344	242	365	374
Nablus	3,658	200	35	54	89	108	166	382	789	583	687	565
Qalqiliya	1,629	78	33	27	39	55	102	138	279	250	301	327
Salfit	582	19	3	6	10	18	19	55	128	124	107	93
Ramallah & Al-Bireh	1,736	40	8	16	26	37	70	160	348	321	361	349
Jericho & Al- Aghwar	583	95	9	21	30	51	51	70	90	62	61	43
Jerusalem	434	13	3	4	5	7	19	21	74	70	127	91
Bethlehem	1,607	30	2	6	15	21	46	89	223	229	367	579
Hebron	6,726	357	56	73	137	147	240	484	1,176	975	1,560	1,521
Gaza Strip	6,627	39	14	21	33	46	116	271	921	1,095	1,909	2,162
North Gaza	998	8	4	7	2	7	19	48	123	131	313	336
Gaza	441	2	-	3	2	1	8	15	55	57	132	166
Deir Al-Balah	888	11	3	2	12	10	26	50	150	165	213	246
Khan Yunis	2,834	8	5	6	7	18	38	86	406	526	833	901
Rafah	1,466	10	2	3	10	10	25	72	187	216	418	513

2010/2009

:41

Table 41: Number of Agricultural Holdings which have Temporary Crops in the Palestinian Territory by Size of Holder Household and Governorate, 2009/2010

Governorate	Total	Size of Holder Household					
		Not Applicable	+ 10	9 - 6	5 - 4	3 - 2	One Person
Palestinian Territory	31,545	33	4,807	15,974	6,058	4,298	375
West Bank	24,918	31	3,416	12,748	4,902	3,506	315
Jenin	4,482	5	401	2337	1029	657	53
Tubas	1,778	1	176	919	377	288	17
Tulkarm	1,703	3	121	925	374	255	25
Nablus	3,658	3	438	1936	701	522	58
Qalqiliya	1,629	1	154	865	340	246	23
Salfit	582	1	43	302	117	102	17
Ramallah & Al-Bireh	1,736	1	208	900	350	257	20
Jericho & Al- Aghwar	583	8	86	298	119	69	3
Jerusalem	434	-	62	215	81	68	8
Bethlehem	1,607	2	181	833	316	251	24
Hebron	6,726	6	1546	3218	1098	791	67
Gaza Strip	6,627	2	1391	3226	1156	792	60
North Gaza	998	1	247	465	167	113	5
Gaza	441	-	118	198	70	51	4
Deir Al-Balah	888	-	148	480	158	95	7
Khan Yunis	2,834	1	519	1396	529	357	32
Rafah	1,466	-	359	687	232	176	12

2010/2009

:42

Table 42: Number of Agricultural Holdings in the Palestinian Territory which have Permanent Crops by Legal Status of Holder and Governorate, 2009/2010

Governorate	Total	Legal Status of Holder							
		Not Stated	Others	Socioety	Government	Company	Household	Partnership	Individual
Palestinian Territory	83,206	6	6	15	16	8	9,999	4,658	68,498
West Bank	71,857	6	6	14	14	8	9,201	4,135	58,473
Jenin	11,670	2	-	-	-	6	1,508	828	9,326
Tubas	1,240	-	-	-	-	-	88	58	1,094
Tulkarm	6,787	-	-	-	2	-	450	508	5,827
Nablus	11,558	-	-	2	4	-	1,540	727	9,285
Qalqiliya	4,147	-	-	-	1	-	639	210	3,297
Salfit	4,448	-	-	1	-	-	708	92	3,647
Ramallah & Al-Bireh	9,680	3	2	1	-	-	1,282	670	7,722
Jericho & Al- Aghwar	407	-	-	5	2	2	35	63	300
Jerusalem	1,884	1	2	-	-	-	464	102	1,315
Bethlehem	5,576	-	1	4	1	-	824	270	4,476
Hebron	14,460	-	1	1	4	-	1,663	607	12,184
Gaza Strip	11,349	-	-	1	2	-	798	523	10,025
North Gaza	2,086	-	-	-	1	-	117	63	1,905
Gaza	1,734	-	-	-	1	-	107	89	1,537
Deir Al-Balah	1,928	-	-	-	-	-	237	95	1,596
Khan Yunis	3,703	-	-	1	-	-	267	196	3,239
Rafah	1,898	-	-	-	-	-	70	80	1,748

2010/2009

:43

**Table 43: Number of Agricultural Holdings which have Permanent Crops in the Palestinian Territory
by Area Group of Holding and Governorate, 2009/2010**

Governorate	Total	Area Group of Holding in Dunum										
		+80	79.99 - 70	69.99 - 60	59.99 - 50	49.99 - 40	39.99 - 30	29.99 - 20	19.99 - 10	9.99 - 6	5.99 - 3	حتى 2.99 Up to 2.99
Palestinian Territory	83,206	1,650	442	555	914	1,309	2,257	4,690	12,103	11,904	20,009	27,373
West Bank	71,857	1,599	431	535	885	1,268	2,151	4,395	11,123	10,580	17,362	21,528
Jenin	11,670	334	111	118	199	285	469	922	2,069	1,712	2,719	2,732
Tubas	1,240	97	26	22	31	32	53	106	201	143	224	305
Tulkarm	6,787	154	39	62	90	148	250	482	1,194	1,026	1,602	1,740
Nablus	11,558	235	47	84	141	197	310	679	1,812	1,744	2,684	3,625
Qalqiliya	4,147	147	49	49	75	130	210	313	743	649	906	876
Salfit	4,448	79	27	28	51	75	142	294	753	742	1,116	1,141
Ramallah & Al-Bireh	9,680	148	42	64	111	143	265	603	1,548	1,660	2,423	2,673
Jericho & Al- Aghwar	407	51	4	10	6	18	16	27	49	41	59	126
Jerusalem	1,884	28	7	6	12	25	46	82	263	276	472	667
Bethlehem	5,576	54	16	20	32	56	118	250	641	710	1,353	2,326
Hebron	14,460	272	63	72	137	159	272	637	1,850	1,877	3,804	5,317
Gaza Strip	11,349	51	11	20	29	41	106	295	980	1,324	2,647	5,845
North Gaza	2,086	2	1	5	3	4	14	40	120	190	509	1,198
Gaza	1,734	17	2	5	4	7	14	55	141	176	345	968
Deir Al-Balah	1,928	17	3	2	14	10	28	60	217	270	433	874
Khan Yunis	3,703	5	4	4	5	13	29	71	340	489	943	1,800
Rafah	1,898	10	1	4	3	7	21	69	162	199	417	1,005

2010/2009

:44

Table 44: Number of Agricultural Holdings which have Permanent Crops in the Palestinian Territory by Size of Holder Household and Governorate, 2009/2010

Governorate	Total	Size of Holder Household					
		Not Applicable	+ 10	9 - 6	5 - 4	3 - 2	One Person
Palestinian Territory	83,206	45	9,446	41,283	17,239	13,349	1,844
West Bank	71,857	42	7,183	35,871	15,185	11,863	1,713
Jenin	11,670	6	860	5887	2624	2030	263
Tubas	1,240	-	113	631	269	215	12
Tulkarm	6,787	2	341	3363	1507	1325	249
Nablus	11,558	6	1062	5838	2484	1867	301
Qalqiliya	4,147	1	344	2100	910	672	120
Salfit	4,448	1	328	2192	977	797	153
Ramallah & Al-Bireh	9,680	3	787	4763	2199	1674	254
Jericho & Al- Aghwar	407	9	43	198	81	57	19
Jerusalem	1,884	2	169	855	405	395	58
Bethlehem	5,576	6	548	2806	1207	898	111
Hebron	14,460	6	2588	7238	2522	1933	173
Gaza Strip	11,349	3	2263	5412	2054	1486	131
North Gaza	2,086	1	463	940	347	307	28
Gaza	1,734	1	416	756	299	234	28
Deir Al-Balah	1,928	-	318	994	364	234	18
Khan Yunis	3,703	1	651	1845	705	462	39
Rafah	1,898	-	415	877	339	249	18

:45

2010/2009

Table 45: Number of Agricultural Holdings which Use Agricultural Practices in the Palestinian Territory by Type of Agricultural Holding and Type of Agricultural Practice, 2009/2010

Type of Agricultural Practices	Total	Type of Holding			
		Mixed	Animal	Plant	
Treated and Improved Assets (Seeds, Transplants, Tubers)	24,395	6,143	:	18,252	
Organic Fertilizers	63,003	13,735	:	49,268	
Chemical Fertilizers	33,746	6,745	:	27,001	
Pesticides	48,276	9,873	:	38,403	
Biological Control	17,834	4,310	:	13,524	
Vaccination Animals against Epidemiological Diseases	27,417	14,712	12,705	:	

(:): Not applicabel

:(:)

2010/2009

:46

Table 46: Number of Agricultural Holdings which Use Agricultural Practices in the Palestinian Territory by Legal Status of Holder and Type of Agricultural Practice, 2009/2010

Type of Agricultural Practice	Total	Legal Status of Holder							
		Not Stated	Others	Society	Government	Company	Household	Partnership	Individual
Treated and Improved Assets (Seeds, Transplants, Tubers)	24,395	2	3	13	8	5	2,947	1,546	19,871
Organic Fertilizers	63,003	3	6	18	11	11	7,100	3,660	52,194
Chemical Fertilizers	33,746	1	4	9	10	10	3,833	2,014	27,865
Pesticides	48,276	2	4	10	10	12	5,391	2,822	40,025
Biological Control	17,834	1	1	6	6	5	1,970	1,195	14,650
Vaccination Animals against Epidemiological Diseases	27,417	1	3	11	5	20	3,263	1,223	22,891

2010/2009

:47

Table 47: Number of Agricultural Holdings which Use Agricultural Practices in the Palestinian Territory by Type of Agricultural Practices, Type of Holding and Governorate, 2009/2010

Governorate	Type of Agricultural Practices and Type of Holding											
	Vaccination Animals against Epidemiological Diseases		Biological Control		Pesticides		Chemical Fertilizers		Organic Fertilizers		Treated and Improved Assets (Seeds, Transplants, Tubers)	
	Mixed	Animal	Mixed	Plant	Mixed	Plant	Mixed	Plant	Mixed	Plant	Mixed	Plant
Palestinian Territory	14,712	12,705	4,310	13,524	9,873	38,403	6,745	27,001	13,735	49,268	6,143	18,252
West Bank	12,173	9,703	3,032	9,632	7,278	28,387	4,175	16,958	10,986	38,491	4,562	13,291
Jenin	2,196	1,351	493	1,183	1,535	5,145	1,075	3,255	2,064	6,507	965	2,502
Tubas	614	392	186	511	445	1,041	332	781	507	1,161	344	844
Tulkarm	722	489	182	1,200	588	4,038	334	2,408	747	4,623	213	1,316
Nablus	1,926	1,097	922	2,750	1,116	3,098	639	1,824	1,927	5,669	556	1,193
Qalqiliya	652	342	46	150	548	2,463	324	1,450	683	2,500	313	1,072
Salfit	337	182	23	123	228	1,874	139	1,120	397	2,453	122	458
Ramallah & Al-Bireh	714	563	153	787	294	1,303	127	981	747	4,340	197	925
Jericho & Al- Aghwar	172	734	124	338	180	519	161	429	186	528	163	391
Jerusalem	191	879	12	48	89	464	56	331	178	1,066	60	328
Bethlehem	1,124	1,086	254	672	477	2,058	207	905	832	2,374	324	932
Hebron	3,525	2,588	637	1,870	1,778	6,384	781	3,474	2,718	7,270	1,305	3,330
Gaza Strip	2,539	3,002	1,278	3,892	2,595	10,016	2,570	10,043	2,749	10,777	1,581	4,961
North Gaza	502	1,034	277	1,089	506	2,063	478	2,007	507	2,102	275	954
Gaza	253	500	65	236	287	1,429	285	1,370	288	1,449	95	441
Deir Al- Balah	411	486	228	740	450	1,661	442	1,618	455	1,685	263	751
Khan Yunis	906	575	413	1,070	865	3,069	896	3,252	988	3,605	617	1,780
Rafah	467	407	295	757	487	1,794	469	1,796	511	1,936	331	1,035

2010/2009

:48

Table 48: Number of Agricultural Holdings which Use Agricultural Practices in the Palestinian Territory by Area Group of Holding and Type of Agricultural Practice, 2009/2010

Type of Agricultural Practice	Total	Area Group of Holding										
		+80	79.99 - 70	69.99 - 60	59.99 - 50	49.99 - 40	39.99 - 30	29.99 - 20	19.99 - 10	9.99 - 6	5.99 - 3	حتى 2.99 Up to 2.99
Treated and Improved Assets (Seeds, Transplants, Tubers)	24,395	845	190	230	349	550	840	1,624	3,898	3,450	5,464	6,955
Organic Fertilizers	63,003	1,518	382	464	780	1,083	1,821	3,741	9,377	8,923	14,779	20,135
Chemical Fertilizers	33,746	903	223	275	428	611	980	1,970	4,849	4,635	7,819	11,053
Pesticides	48,276	1,242	313	388	637	933	1,504	2,996	7,337	6,836	11,119	14,971
Biological Control	17,834	543	111	152	251	328	546	1,101	2,696	2,568	4,111	5,427
Vaccination Animals against Epidemiological Diseases	27,417	762	166	198	307	412	617	1,149	2,641	2,162	3,064	15,939

:49

2010/2009

Table 49: Number of Agricultural Holdings which Use Agricultural Practices in the Palestinian Territory by Main Purpose of Production and Type of Agricultural Practice, 2009/2010

Type of Agricultural Practice	Total	Purpose of production		
		Not Stated	For Sale	For Home Consumption
Treated and Improved Assets (Seeds, Transplants, Tubers)	24,395	100	11,051	13,244
Organic Fertilizers	63,003	262	19,239	43,502
Chemical Fertilizers	33,746	163	15,288	18,295
Pesticides	48,276	218	18,030	30,028
Biological Control	17,834	75	7,537	10,222
Vaccination Animals against Epidemiological Diseases	27,417	97	12,822	14,498

:50

2010/2009

Table 50: Number of Agricultural Holdings which Use Agricultural Practices in the Palestinian Territory by Specialization, Sex of Holder and Type of Agricultural Practice, 2009/2010

Specialization and Sex of Holder	Type of Agricultural Practice					
	Vaccination Animals against Epidemiological Diseases	Biological Control	Pesticides	Chemical Fertilizers	Organic Fertilizers	Treated and Improved Assets (Seeds, Transplants, Tubers)
Agriculture	388	477	1,142	963	1,266	656
Male	361	439	1,053	883	1,167	603
Female	-	3	7	10	12	4
Co-holders are Male	23	31	68	59	73	41
Co-holders are Male & Female	-	-	1	1	-	-
Co-holders are Male & Female	4	4	13	10	14	8
Not Agriculture	6,009	5,766	16,973	12,477	21,182	7,979
Male	5,571	5,193	15,473	11,402	19,250	7,279
Female	100	134	421	302	545	172
Co-holders are Male	295	319	827	598	1,016	421
Co-holders are Female	1	5	10	10	14	5
Co-holders are Male & Female	42	113	239	161	353	100
Not Stated	-	2	3	4	4	2
Not Stated	508	491	1,131	716	1,518	591
Male	456	429	1,020	648	1,350	532
Female	8	17	26	15	49	11
Co-holders are Male	38	30	62	41	86	35
Co-holders are Male & Female	6	15	23	12	33	13
Not Applicable	20,512	11,100	29,030	19,590	39,037	15,169
Male	18,355	9,727	25,273	17,073	33,901	13,264
Female	1,296	672	2,115	1,350	2,983	940
Co-holders are Male	665	497	1,232	895	1,546	766
Co-holders are Female	11	15	26	20	37	10
Co-holders are Male & Female	141	164	341	215	513	156
Not Stated	5	7	7	4	11	4
Not Applicable	39	18	36	33	46	29
Total	27,417	17,834	48,276	33,746	63,003	24,395

:51

2010/2009

Table 51: Number of Agricultural Holdings which Use Agricultural Practices in the Palestinian Territory by Educational Attainment, Sex of Holder and Type of Agricultural Practice, 2009/2010

Educational Attainment and Sex	Type of Agricultural Practice					
	Vaccination Animals against Epidemiological Diseases	Biological Control	Pesticides	Chemical Fertilizers	Organic Fertilizers	Treated and Improved Assets (Seeds, Transplants, Tubers)
Illiterate	3,829	1,556	4,150	2,700	5,664	2,188
Male	3,005	1,167	2,951	1,971	3,983	1,672
Female	730	319	1,033	619	1,467	426
Co-holders are Male	65	34	85	59	113	60
Co-holders are Female	4	6	11	6	13	4
Co-holders are Male & Female	24	29	68	44	86	26
Not Stated	1	1	2	1	2	-
Can Read and Write	3,742	1,960	4,900	3,190	6,629	2,536
Male	3,414	1,758	4,376	2,832	5,879	2,256
Female	189	97	295	194	442	144
Co-holders are Male	112	74	174	130	226	110
Co-holders are Female	2	3	2	4	5	2
Co-holders are Male & Female	23	27	52	29	74	22
Not Stated	2	1	1	1	3	2
Elementary	6,864	3,623	9,621	6,410	12,997	5,037
Male	6,351	3,264	8,667	5,746	11,721	4,517
Female	225	137	447	290	598	214
Co-holders are Male	245	167	411	314	513	260
Co-holders are Female	1	3	4	3	8	1
Co-holders are Male & Female	41	50	91	57	155	45
Not Stated	1	2	1	-	2	-
Preparatory	6,038	3,943	10,323	7,257	13,701	5,379
Male	5,585	3,538	9,279	6,524	12,318	4,819
Female	152	119	340	247	476	156
Co-holders are Male	243	222	562	392	694	336
Co-holders are Female	4	3	9	7	11	3
Co-holders are Male & Female	53	58	130	85	198	63
Not Stated	1	3	3	2	4	2
Secondary	3,541	2,924	7,886	5,935	9,937	4,074
Male	3,265	2,606	7,176	5,389	8,995	3,694
Female	63	86	208	171	271	90
Co-holders are Male	189	183	398	302	513	232
Co-holders are Female	1	1	2	2	3	2
Co-holders are Male & Female	23	48	102	70	154	55
Not Stated	-	-	-	1	1	1

:() 51

2010/2009

Table 51 (cont): Number of Agricultural Holdings which Use Agricultural Practices in the Palestinian Territory by Educational Attainment, Sex of Holder and Type of Agricultural Practice, 2009/2010

Educational Attainment and Sex	Type of Agricultural Practice					
	Vaccination Animals against Epidemiological Diseases	Biological Control	Pesticides	Chemical Fertilizers	Organic Fertilizers	Treated and Improved Assets (Seeds, Transplants, Tubers)
Associate Diploma	1,417	1,357	4,056	2,677	4,988	1,881
Male	1,313	1,225	3,681	2,440	4,504	1,723
Female	19	28	107	64	152	39
Co-holders are Male	70	72	195	127	233	89
Co-holders are Female	-	4	6	6	8	3
Co-holders are Male & Female	15	28	66	39	90	27
Not Stated	-	-	1	1	1	-
Bachelor and Above	1,938	2,436	7,277	5,529	8,997	3,255
Male	1,802	2,215	6,665	5,090	8,233	2,982
Female	25	39	137	92	175	57
Co-holders are Male	97	124	363	268	428	176
Co-holders are Female	-	-	3	3	3	-
Co-holders are Male & Female	14	56	107	74	156	39
Not Stated	-	2	2	2	2	1
Not Stated	9	17	27	15	44	16
Male	8	15	24	14	35	15
Female	1	1	2	-	8	1
Co-holders are Male	-	1	1	1	1	-
Co-holders are Female	-	-	-	-	-	-
Co-holders are Male & Female	-	-	-	-	-	-
Not Stated	-	-	-	-	-	-
Not Applicable	39	18	36	33	46	29
Total	27,417	17,834	48,276	33,746	63,003	24,395

:52

2010/2009

Table 52: Number of Agricultural Holdings which have Field Crops in the Palestinian Territory by Agricultural Session and Type of Crop, 2009/2010

Type of Crop	Agricultural Session			
	Not Stated	Summer	Winter	
Wheat	2	84	13,783	
Sorghum	-	158	126	
Barley	-	37	5,069	
Oats	-	-	1	
Broom Corn	-	47	28	
Dry Garlic	-	5	81	
Dry Onion	-	96	451	
Onion Tuber	-	6	21	
Seed Onion	-	-	2	
Peanut	-	6	1	()
Safflower	-	7	74	
Sesame	3	489	148	
Sun Flower	-	17	5	
Cichorium	-	2	4	-
Anise	1	18	373	
Dill	-	4	14	عين جرادة
Meramieh	-	15	84	
Ment	-	67	29	
Thyme	1	24	435	
Chamomile	-	1	19	
Black Cumin	1	-	28	
Cumin	-	1	12	
Other Beverage Crops	-	6	15	
Kidney Bean	-	2	2	()
Broad Bean	1	22	465	()
Chick Peas	5	185	674	()
Dry Cowpea (green)	-	6	4	()
Lentil	-	9	400	
Peas	-	2	137	
Fenugreek	-	3	48	
Vetch	-	4	913	
Sern	2	23	1,656	
Ramplng Vetch	-	1	20	

: () 52

2010/2009

Table 52 (Cont.): Number of Agricultural Holdings which have Field Crops in the Palestinian Territory by Agricultural Session and Type of Crop, 2009/2010

Type of Crop	Agricultural Session			
	Not Stated	Summer	Winter	
Mixed Crops	-	-	3	
Sugar Beet	-	-	1	
Sugarcane	-	3	12	
Clover	-	25	1,267	
Tobacco	-	112	9	
Local Tobacco	-	158	33	
Tombak	-	-	1	
Other Field Crops	-	2	26	

جدول 53: عدد الحيازات الزراعية التي فيها محاصيل حقلية في الأراضي الفلسطينية حسب وضع المحصول ونوع المحصول،
2010/2009

Table 53: Number of Agricultural Holdings which have Field Crops in the Palestinian Territory by Status of Crop and Type of Crop, 2009/2010

Type of Crop	Status of Crop				
	Not Stated	Mixed	Associated	Single	
Wheat	-	107	1,139	12,706	قمح
Sorghum	-	8	19	253	ذرة بيضاء
Barley	-	120	510	4,516	شعير
Oats	-	-	-	1	شوفان
Broom Corn	-	6	9	59	ذرة مكائس
Dry Garlic	-	7	24	54	ثوم يابس
Dry Onion	-	14	81	436	بصل يابس
Onion Tuber	-	4	2	21	بصل قنار
Seed Onion	-	-	-	2	بصل بذور
Peanut	-	-	1	6	فول سوداني (فستق عبيد)
Safflower	-	-	36	47	عصفر
Sesame	-	10	51	578	سمسم
Sun Flower	-	5	7	10	عباد الشمس
Cichorium	-	-	1	5	شيكوريا - هندباء
Anise	-	6	5	383	يانسون
Dill	-	-	4	13	
Meramieh	-	3	32	62	ميرمية
Ment	-	2	26	67	نعناع
Thyme	-	6	119	341	زعر
Chamomile	-	1	9	10	بابونج
Black Cumin	-	-	4	25	قرحة
Cumin	-	1	1	11	كمون
Other Beverage Crops	-	-	2	18	
Kidney Bean	-	-	1	3	فاصولياء (يابس)
Broad Bean	1	17	234	237	فول (يابس)
Chick Peas	1	16	79	764	حمص (يابس)
Dry Cowpea (green)	-	2	1	7	لوبياء (يابس)
Lentil	-	3	53	353	عدس
Peas	-	6	62	71	بازيلاء
Fenugreek	-	2	22	27	حلبة
Vetch	-	25	158	740	كرسنة
Sern	-	50	258	1,383	بيقيا
Ramplng Vetch	-	2	4	15	جلبانة

: () 53

2010/2009

Table 53 (Cont.): Number of Agricultural Holdings which have Field Crops in the Palestinian Territory by Status of Crop and Type of Crop, 2009/2010

Type of Crop	Status of Crop				
	Not Stated	Mixed	Associated	Single	
Mixed Crops	-	-	-	3	
Sugar Beet	-	-	-	1	
Sugarcane	-	1	3	11	
Clover	-	24	91	1,190	
Tobacco	-	-	32	91	
Local Tobacco	-	-	40	157	
Tombak	-	-	-	1	
Other Field Crops	-	-	7	21	

جدول 54: عدد الحيازات الزراعية التي فيها محاصيل حقلية في الأراضي الفلسطينية حسب نمط الري ونوع المحصول، 2010/2009

Table 54: Number of Agricultural Holdings which have Field Crops in the Palestinian Territory by Type of Irrigation and Type of Crop, 2009/2010

Type of Crop	Type of Irrigation		
	Irrigated	Rainfed	
Wheat	248	13,629	
Sorghum	162	119	
Barley	68	5,036	
Oats	-	1	
Broom Corn	1	73	
Dry Garlic	48	37	
Dry Onion	263	268	
Onion Tuber	23	4	
Seed Onion	1	1	
Peanut	4	3	()
Safflower	2	79	
Sesame	1	637	
Sun Flower	5	17	
Cichorium	4	2	-
Anise	4	388	
Dill	17	-	
Meramieh	40	58	
Ment	74	21	
Thyme	219	242	
Chamomile	6	14	
Black Cumin	1	28	
Cumin	-	13	
Other Beverage Crops	12	8	
Kidney Bean	3	1	()
Broad Bean	38	451	()
Chick Peas	10	848	()
Dry Cowpea (green)	4	6	()
Lentil	4	406	
Peas	5	134	
Fenugreek	1	50	
Vetch	-	917	
Sern	1	1,679	
Rampling Vetch	-	21	

54 () :

2010/2009

Table 54 (Cont.): Number of Agricultural Holdings which have Field Crops in the Palestinian Territory by Type of Irrigation and Type of Crop, 2009/2010

Crop	Type of Irrigation		
	Irrigated	Rainfed	
Mixed Crops	-	3	
Sugar Beet	-	1	
Sugarcane	13	2	
Clover	62	1,228	
Tobacco	5	116	
Local Tobacco	2	190	
Tombak	-	1	
Other Field Crops	1	27	

:55

2010/2009

Table 55: Number of Agricultural Holdings which have Irrigated Field Crops in the Palestinian Territory by Method of Irrigation and Type of Crop, 2009/2010

Type of Crop	Method of Irrigation				
	Not Stated	Sprinkler	Drip	Surface	
Wheat	1	99	99	49	
Sorghum	2	8	145	8	
Barley	1	23	32	12	
Broom Corn	-	1	-	-	
Dry Garlic	-	2	43	3	
Dry Onion	2	61	173	28	
Onion Tuber	-	8	14	1	
Seed Onion	-	1	-	-	
Peanut	-	-	4	-	()
Safflower	-	-	2	-	
Sesame	-	-	1	-	
Sun Flower	-	-	-	5	
Cichorium	-	3	-	1	-
Anise	-	-	4	-	
Dill	-	1	16	-	
Meramieh	-	3	29	8	
Ment	-	20	33	21	
Thyme	1	14	185	21	
Chamomile	-	2	2	2	
Black Cumin	-	-	1	-	
Other Beverage Crops	-	-	12	-	
Kidney Bean	-	-	3	-	()
Broad Bean	-	5	25	8	()
Chick Peas	-	-	7	3	()
Dry Cowpea (green)	-	-	4	-	()
Lentil	2	-	2	-	
Peas	-	-	3	2	
Fenugreek	-	-	1	-	
Sern	-	-	-	1	
Sugarcane	-	-	3	10	
Clover	1	13	16	32	
Tobacco	-	-	3	2	
Local Tobacco	1	-	-	1	
Other Field Crops	-	-	1	-	

:56

2010/2009

Table 56: Number of Agricultural Holdings which have Field Crops in the Palestinian Territory by Agricultural Session and Harvested Area, 2009/2010

Harvested Area in Dunum	Agricultural Session			
	Not Stated	Summer	Winter	
Up to 2.99	4	774	8,549	حتى 2.99
3 - 5.99	4	329	4,464	5.99 - 3
6 - 9.99	-	142	2,150	9.99 - 6
10 - 19.99	2	158	2,165	19.99 - 10
20 - 29.99	1	41	794	29.99 - 20
30 - 39.99	-	22	381	39.99 - 30
40 - 49.99	-	9	248	49.99 - 40
50 - 59.99	-	12	148	59.99 - 50
60 - 69.99	-	2	95	69.99 - 60
70 - 79.99	-	1	67	79.99 - 70
80 +	-	15	323	+ 80

2010/2009

:57

Table 57: Number of Agricultural Holdings which have Field Crops in the Palestinian Territory by Agriculture Session, Status of Crop and Governorate, 2009/2010

Governorate	Agriculture Session and Status of Crop									
	Not Stated				Summer			Winter		
	Not Stated	Mixed	Associated	Single	Mixed	Associated	Single	Mixed	Associated	Single
Palestinian Territory	2	-	-	9	38	214	1,269	211	2,298	17,225
West Bank	2	-	-	9	30	195	1,104	188	1,956	14,167
Jenin	1	-	-	8	4	94	617	43	334	2,803
Tubas	-	-	-	-	-	2	23	12	42	1,304
Tulkarm	-	-	-	-	-	18	48	5	212	423
Nablus	1	-	-	1	6	29	179	14	331	2,678
Qalqiliya	-	-	-	-	3	16	30	9	289	599
Salfit	-	-	-	-	-	3	1	12	133	203
Ramallah & Al-Bireh	-	-	-	-	5	16	22	19	234	820
Jericho & Al- Aghwar	-	-	-	-	-	1	42	-	3	59
Jerusalem	-	-	-	-	-	-	3	5	38	235
Bethlehem	-	-	-	-	5	7	27	31	145	715
Hebron	-	-	-	-	7	9	112	38	195	4,328
Gaza Strip	-	-	-	-	8	19	165	23	342	3,058
North Gaza	-	-	-	-	7	6	62	13	33	297
Gaza	-	-	-	-	-	3	4	1	18	110
Deir Al- Balah	-	-	-	-	-	1	17	1	72	382
Khan Yunis	-	-	-	-	1	6	42	5	141	1,819
Rafah	-	-	-	-	-	3	40	3	78	450

2010/2009

:58

Table 58: Number of Agricultural Holdings which have Field Crops in the Palestinian Territory by Agriculture Session, Method of Irrigation and Governorate, 2009/2010

Governorate	Agriculture Session and Method of Irrigation										
	Not Stated	Summer					Winter				
	Rainfed	Not Stated	Sprinklers	Drip	Artificial	Rainfed	Not Stated	Sprinklers	Drip	Artificial	Rainfed
Palestinian Territory	11	3	45	235	45	1,182	8	208	571	150	18,544
West Bank	11	3	18	86	36	1,177	7	51	238	43	15,702
Jenin	9	1	2	6	3	693	-	5	9	1	3,092
Tubas	-	-	3	1	-	21	2	19	10	-	1,319
Tulkarm	-	-	5	15	1	45	-	10	70	9	543
Nablus	2	1	3	3	6	201	1	7	9	9	2,943
Qalqiliya	-	-	-	5	1	43	1	-	91	5	740
Salfit	-	-	-	-	1	3	1	-	-	1	344
Ramallah & Al-Bireh	-	-	4	1	9	29	-	2	3	5	1,049
Jericho & Al- Aghwar	-	1	-	41	1	1	1	6	35	4	19
Jerusalem	-	-	-	-	1	2	-	-	2	-	273
Bethlehem	-	-	-	6	9	24	-	1	4	5	862
Hebron	-	-	1	8	4	115	1	1	5	4	4,518
Gaza Strip	-	-	27	149	9	5	1	157	333	107	2,842
North Gaza	-	-	22	46	3	2	-	44	54	15	232
Gaza	-	-	-	5	2	-	-	6	33	14	79
Deir Al- Balah	-	-	1	12	4	1	-	79	50	46	294
Khan Yunis	-	-	4	45	-	-	-	20	118	26	1,797
Rafah	-	-	-	41	-	2	1	8	78	6	440

جدول 59: مساحة المحاصيل الحقلية في الأراضي الفلسطينية حسب العروة الزراعية ونمط الري ونوع المحصول والمساحة المحصودة، 2010/2009

Table 59: Area of Field Crops in the Palestinian Territory by Agricultural Session, Type of Irrigation, Type of Crop and Harvested Area, 2009/2010

Area in Dunums

Type of Crop	المساحة المحصودة Harvested Area	المجموع Total	Agricultural Season and Type of Irrigation					
			Not Stated		Summer		Winter	
			Rainfed	Irrigated	Rainfed	Irrigated	Rainfed	
Wheat	97,140.71	115,882.99	4.00	-	672.65	1,283.23	113,923.11	
Sorghum	2,853.35	3,158.30	-	761.51	322.60	663.45	1,410.74	
Barley	42,983.65	62,133.59	-	6.00	388.18	216.75	61,522.66	
Oats	2.00	2.00	-	-	-	-	2.00	
Broom Corn	257.65	305.35	-	-	154.49	5.00	145.86	
Dry Garlic	139.05	145.10	-	14.70	0.50	70.75	59.15	
Dry Onion	4,033.61	4,396.39	-	663.11	38.00	1,742.89	1,952.39	
Onion Tuber	640.55	687.74	-	146.50	10.00	504.39	26.85	
Seed Onion	30.00	35.00	-	-	-	25.00	10.00	
Peanut	36.15	36.15	-	34.00	1.15	-	1.00	()
Safflower	41.06	51.19	-	-	11.38	5.50	34.31	
Sesame	3,699.53	4,640.20	24.00	1.00	3,687.73	-	927.47	
Sun Flower	12.24	13.35	-	0.75	6.99	-	5.61	
Cichorium	6.20	6.20	-	0.65	-	0.75	4.80	-
Anise	2,242.82	2,399.62	5.00	10.00	142.50	13.00	2,229.12	
Dill	20.61	21.12	-	13.08	-	8.04	-	
Meramieh	162.05	174.71	-	29.60	4.56	61.92	78.63	
Ment	100.89	119.88	-	56.74	15.84	37.41	9.89	
Thyme	1,997.38	2,099.20	1.50	69.85	4.33	1,644.84	378.68	
Chamomile	15.52	17.87	-	-	5.00	3.39	9.48	
Black Cumin	111.60	117.60	-	-	-	1.00	115.60	

جدول 59 (تابع): مساحة المحاصيل الحقلية في الأراضي الفلسطينية حسب العروة الزراعية ونمط الري ونوع المحصول والمساحة المحصودة، 2010/2009

Table 59 (Cont.): Area of Field Crops in the Palestinian Territory by Agricultural Session, Type of Irrigation, Type of Crop and Harvested Area, 2009/2010

Area in Dunums

Type of Crop	المساحة المحصودة Harvested Area	المجموع Total	Agricultural Season and Type of Irrigation					
			Not Stated	Summer		Winter		
			Rainfed	Irrigated	Rainfed	Irrigated	Rainfed	
Cumin	29.00	31.00	-	-	1.00	-	30.00	
Other Beverage Crops	173.75	231.75	-	104.19	-	114.00	13.56	
Kidney Bean	15.07	16.35	-	1.10	10.00	5.25	-	()
Broad Bean	702.87	779.67	0.50	16.77	21.50	59.95	680.95	()
Chick Peas	5,684.38	6,297.38	27.50	1.15	1,071.46	5.60	5,191.67	()
Dry Cowpea (green)	58.90	58.90	-	3.95	0.95	-	54.00	()
Lentil	1,209.84	1,430.57	-	-	14.50	7.50	1,408.57	
Peas	312.85	367.69	-	-	0.60	20.38	346.71	
Fenugreek	188.29	199.01	-	0.10	2.00	-	196.91	
Vetch	4,761.88	6,171.92	-	-	13.00	-	6,158.92	
Sern	9,839.20	12,246.52	17.00	-	88.00	7.00	12,134.52	
Rampling Vetch	37.30	37.30	-	-	2.00	-	35.30	
Mixed Crops	22.00	22.00	-	-	-	-	22.00	
Sugar Beet	4.00	4.00	-	-	-	-	4.00	
Sugarcane	31.68	35.28	-	1.52	-	31.46	2.30	
Clover	12,622.17	13,257.18	-	16.46	144.30	220.66	12,875.76	
Tobacco	1,680.95	1,794.05	-	73.00	930.55	-	790.50	
Local Tobacco	1,677.86	1,778.36	-	2.00	1,349.29	2.50	424.57	
Tombak	5.00	5.00	-	-	-	-	5.00	
Other Field Crops	710.39	728.39	-	-	0.09	400.00	328.30	
Total	196,294.00	241,935.87	80.50	2,027.73	9,115.14	7,161.61	223,550.89	

2010/2009

:60

Table 60: Area of Field Crops in the Palestinian Territory by Agriculture Session, Status of Crop and Governorate, 2009/2010

Area in Dunums

Governorate	Total	Agriculture Session and Status of Crop											
		Total				Not Stated		Summer			Winter		
		Not Stated	Mixed	Associated	Single	Not Stated	Single	Mixed	Associated	Single	Mixed	Associated	Single
Palestinian Territory	241,935.87	3.50	3,180.03	10,999.76	227,752.58	3.50	77.00	136.10	869.77	10,137.00	3,043.93	10,129.99	217,538.58
West Bank	223,905.50	3.50	3,034.73	9,896.72	210,970.55	3.50	77.00	88.87	846.61	9,364.57	2,945.86	9,050.11	201,528.98
Jenin	55,366.29	3.00	917.95	3,478.92	50,966.42	3.00	63.00	17.00	608.66	6,457.75	900.95	2,870.26	44,445.67
Tubas	34,787.53	-	234.00	273.86	34,279.67	-	-	-	13.00	436.00	234.00	260.86	33,843.67
Tulkarm	3,548.88	-	24.00	798.71	2,726.17	-	-	-	26.61	155.20	24.00	772.10	2,570.97
Nablus	27,285.78	0.50	124.65	1,000.29	26,160.34	0.50	14.00	16.50	48.17	958.66	108.15	952.12	25,187.68
Qalqiliya	7,136.01	-	113.80	1,316.06	5,706.15	-	-	1.30	25.95	75.95	112.50	1,290.11	5,630.20
Salfit	631.42	-	11.50	175.40	444.52	-	-	-	0.92	0.50	11.50	174.48	444.02
Ramallah & Al-Bireh	6,618.02	-	135.43	694.52	5,788.07	-	-	6.72	5.41	47.27	128.71	689.11	5,740.80
Jericho & Al- Aghwar	2,971.19	-	-	100.69	2,870.50	-	-	-	100.00	726.80	-	0.69	2,143.70
Jerusalem	1,713.73	-	50.00	114.54	1,549.19	-	-	-	-	8.00	50.00	114.54	1,541.19
Bethlehem	4,702.78	-	361.00	578.17	3,763.61	-	-	1.50	6.23	31.34	359.50	571.94	3,732.27
Hebron	79,143.87	-	1,062.40	1,365.56	76,715.91	-	-	45.85	11.66	467.10	1,016.55	1,353.90	76,248.81
Gaza Strip	18,030.37	-	145.30	1,103.04	16,782.03	-	-	47.23	23.16	772.43	98.07	1,079.88	16,009.60
North Gaza	2,379.77	-	120.86	114.25	2,144.66	-	-	45.23	15.60	279.38	75.63	98.65	1,865.28
Gaza	897.36	-	0.30	170.41	726.65	-	-	-	1.27	4.05	0.30	169.14	722.60
Deir Al- Balah	2,669.07	-	0.55	205.64	2,462.88	-	-	-	1.50	40.01	0.55	204.14	2,422.87
Khan Yunis	9,024.85	-	22.20	435.91	8,566.74	-	-	2.00	2.46	165.94	20.20	433.45	8,400.80
Rafah	3,059.32	-	1.39	176.83	2,881.10	-	-	-	2.33	283.05	1.39	174.50	2,598.05

2010/2009

:61

Table 61: Area of Field Crops in the Palestinian Territory by Agriculture Session, Type of Irrigation and Governorate, 2009/2010

Area in Dunums

Governorate	Agriculture Session and Type of Irrigation									
	Summer					Winter				
	Not Stated	Sprinklers	Drip	Artificial	Rainfed	Not Stated	Sprinklers	Drip	Artificial	Rainfed
Palestinian Territory	7.00	295.39	1,619.68	105.66	9,115.14	71.50	1,790.12	4,575.61	724.38	223,550.89
West Bank	7.00	194.27	901.60	94.64	9,102.54	67.50	956.74	2,752.03	344.06	209,404.62
Jenin	2.00	30.60	44.59	65.50	6,940.72	-	9.54	219.58	3.50	47,984.26
Tubas	-	38.00	2.00	-	409.00	22.00	373.50	124.50	-	33,818.53
Tulkarm	-	7.52	50.80	1.00	122.49	-	33.50	555.52	95.25	2,682.80
Nablus	1.00	108.25	1.50	9.45	903.13	20.00	467.00	156.26	30.80	25,573.89
Qalqiliya	-	-	8.70	0.50	94.00	6.00	-	564.00	43.17	6,419.64
Salfit	-	-	-	0.02	1.40	0.50	-	-	0.02	629.48
Ramallah & Al-Bireh	-	7.90	0.01	1.20	50.29	-	0.80	3.50	3.76	6,550.56
Jericho & Al- Aghwar	4.00	-	784.80	13.00	25.00	4.00	69.40	1,122.44	161.00	787.55
Jerusalem	-	-	-	2.00	6.00	-	-	0.75	-	1,704.98
Bethlehem	-	-	2.50	0.96	35.61	-	1.00	0.98	1.96	4,659.77
Hebron	-	2.00	6.70	1.01	514.90	15.00	2.00	4.50	4.60	78,593.16
Gaza Strip	-	101.12	718.08	11.02	12.60	4.00	833.38	1,823.58	380.32	14,146.27
North Gaza	-	89.12	238.08	2.01	11.00	-	318.33	298.55	131.96	1,290.72
Gaza	-	-	2.32	3.00	-	-	20.77	106.59	53.41	711.27
Deir Al- Balah	-	2.00	33.00	6.01	0.50	-	407.05	264.65	140.35	1,815.51
Khan Yunis	-	10.00	160.40	-	-	-	42.34	653.10	44.41	8,114.60
Rafah	-	-	284.28	-	1.10	4.00	44.89	500.69	10.19	2,214.17

2010/2009

:() 61

Table 61 (Cont.): Area of Field Crops in the Palestinian Territory by Agriculture Session, Type of Irrigation and Governorate, 2009/2010

Area in Dunums

Governorate	Total	Agriculture Session and Type of Irrigation						Total
		Total					Not Stated	
		Not Stated	Sprinklers	Drip	Artificial	Rainfed	Rainfed	
Palestinian Territory	241,935.87	78.50	2,085.51	6,195.29	830.04	232,746.53	80.50	
West Bank	223,905.50	74.50	1,151.01	3,653.63	438.70	218,587.66	80.50	
Jenin	55,366.29	2.00	40.14	264.17	69.00	54,990.98	66.00	
Tubas	34,787.53	22.00	411.50	126.50	-	34,227.53	-	
Tulkarm	3,548.88	-	41.02	606.32	96.25	2,805.29	-	
Nablus	27,285.78	21.00	575.25	157.76	40.25	26,491.52	14.50	
Qalqiliya	7,136.01	6.00	-	572.70	43.67	6,513.64	-	
Salfit	631.42	0.50	-	-	0.04	630.88	-	
Ramallah & Al-Bireh	6,618.02	-	8.70	3.51	4.96	6,600.85	-	
Jericho & Al- Aghwar	2,971.19	8.00	69.40	1,907.24	174.00	812.55	-	
Jerusalem	1,713.73	-	-	0.75	2.00	1,710.98	-	
Bethlehem	4,702.78	-	1.00	3.48	2.92	4,695.38	-	
Hebron	79,143.87	15.00	4.00	11.20	5.61	79,108.06	-	
Gaza Strip	18,030.37	4.00	934.50	2,541.66	391.34	14,158.87	-	
North Gaza	2,379.77	-	407.45	536.63	133.97	1,301.72	-	
Gaza	897.36	-	20.77	108.91	56.41	711.27	-	
Deir Al- Balah	2,669.07	-	409.05	297.65	146.36	1,816.01	-	
Khan Yunis	9,024.85	-	52.34	813.50	44.41	8,114.60	-	
Rafah	3,059.32	4.00	44.89	784.97	10.19	2,215.27	-	

2010/2009

:62

Table 62: Area of Field Crops in the Palestinian Territory by Status of Crop, Method of Irrigation and Governorate, 2009/2010

Area in Dunums

Governorate	Status of Crop and Method of Irrigation								
	Associated				Single				
	Sprinklers	Drip	Artificial	Rainfed	Not Stated	Sprinklers	Drip	Artificial	Rainfed
Palestinian Territory	56.83	269.25	53.22	10,620.46	78.50	1,957.48	5,876.52	772.95	219,067.13
West Bank	3.76	140.52	30.54	9,721.90	74.50	1,143.75	3,506.51	404.29	205,841.50
Jenin	0.04	2.02	-	3,476.86	2.00	36.60	262.15	65.50	50,600.17
Tubas	-	-	-	273.86	22.00	411.50	126.50	-	33,719.67
Tulkarm	2.52	11.00	14.25	770.94	-	38.50	595.32	82.00	2,010.35
Nablus	0.75	1.00	10.00	988.54	21.00	574.50	156.76	30.25	25,377.83
Qalqiliya	-	22.20	0.67	1,293.19	6.00	-	544.00	43.00	5,113.15
Salfit	-	-	0.04	175.36	0.50	-	-	-	444.02
Ramallah & Al-Bireh	0.30	3.01	4.93	686.28	-	8.40	0.50	0.01	5,779.16
Jericho & Al- Aghwar	0.15	100.54	-	-	8.00	69.25	1,806.70	174.00	812.55
Jerusalem	-	0.25	-	114.29	-	-	0.50	2.00	1,546.69
Bethlehem	-	0.50	0.14	577.53	-	1.00	2.98	2.43	3,757.20
Hebron	-	-	0.51	1,365.05	15.00	4.00	11.10	5.10	76,680.71
Gaza Strip	53.07	128.73	22.68	898.56	4.00	813.73	2,370.01	368.66	13,225.63
North Gaza	7.30	35.35	8.20	63.40	-	334.45	463.05	125.77	1,221.39
Gaza	0.27	21.57	0.77	147.80	-	20.50	87.04	55.64	563.47
Deir Al- Balah	40.60	18.52	10.96	135.56	-	368.45	279.13	135.40	1,679.90
Khan Yunis	2.00	29.49	1.25	403.17	-	48.34	780.01	43.16	7,695.23
Rafah	2.90	23.80	1.50	148.63	4.00	41.99	760.78	8.69	2,065.64

2010/2009

:() 62

Table 62 (Cont.): Area of Field Crops in the Palestinian Territory by Status of Crop, Method of Irrigation and Governorate, 2009/2010

Area in Dunums

Governorate	Total	Status of Crop and Method of Irrigation									
		Total					Not Stated	Mixed			
		Not Stated	Sprinklers	Drip	Artificial	Rainfed	Rainfed	Sprinklers	Drip	Artificial	Rainfed
Palestinian Territory	241,935.87	78.50	2,085.51	6,195.29	830.04	232,746.53	3.50	71.20	49.52	3.87	3,055.44
West Bank	223,905.50	74.50	1,151.01	3,653.63	438.70	218,587.66	3.50	3.50	6.60	3.87	3,020.76
Jenin	55,366.29	2.00	40.14	264.17	69.00	54,990.98	3.00	3.50	.	3.50	910.95
Tubas	34,787.53	22.00	411.50	126.50	-	34,227.53	-	-	-	-	234.00
Tulkarm	3,548.88	-	41.02	606.32	96.25	2,805.29	-	-	-	-	24.00
Nablus	27,285.78	21.00	575.25	157.76	40.25	26,491.52	0.50	-	-	-	124.65
Qalqiliya	7,136.01	6.00	-	572.70	43.67	6,513.64	-	-	6.50	-	107.30
Salfit	631.42	0.50	-	-	0.04	630.88	-	-	-	-	11.50
Ramallah & Al-Bireh	6,618.02	-	8.70	3.51	4.96	6,600.85	-	-	-	0.02	135.41
Jericho & Al- Aghwar	2,971.19	8.00	69.40	1,907.24	174.00	812.55	-	-	-	-	-
Jerusalem	1,713.73	-	-	0.75	2.00	1,710.98	-	-	-	-	50.00
Bethlehem	4,702.78	-	1.00	3.48	2.92	4,695.38	-	-	-	0.35	360.65
Hebron	79,143.87	15.00	4.00	11.20	5.61	79,108.06	-	-	0.10	-	1,062.30
Gaza Strip	18,030.37	4.00	934.50	2,541.66	391.34	14,158.87	-	67.70	42.92	-	34.68
North Gaza	2,379.77	-	407.45	536.63	133.97	1,301.72	-	65.70	38.23	-	16.93
Gaza	897.36	-	20.77	108.91	56.41	711.27	-	-	0.30	-	-
Deir Al- Balah	2,669.07	-	409.05	297.65	146.36	1,816.01	-	-	-	-	0.55
Khan Yunis	9,024.85	-	52.34	813.50	44.41	8,114.60	-	2.00	4.00	-	16.20
Rafah	3,059.32	4.00	44.89	784.97	10.19	2,215.27	-	-	0.39	-	1.00

جدول 63: عدد الحيازات الزراعية التي فيها خضراوات في الأراضي الفلسطينية حسب العروة الزراعية ونوع المحصول، 2010/2009

Table 63: Number of Agricultural Holdings which have Vegetables in the Palestinian Territory by Agricultural Session and Type of Crop, 2009/2010

Type of Crop	Agricultural Session					
	Not Stated	Autumn	Summer	Spring	Winter	
Maize	2	73	140	86	146	
Artichoke	-	1	10	3	11	
White Cabbage	1	174	252	79	570	
Red Cabbage	-	4	6	-	16	
Cauliflower	2	330	681	187	979	
Lettuce	-	24	47	31	154	
Spinach	1	122	119	31	564	
Jew's Mallow	7	62	459	162	220	
Warak Lesan	-	6	4	7	19	
Parsley	-	43	147	56	193	
Chard	-	3	10	5	76	
Sorrel	-	1	2	2	7	
Cichorium	-	-	-	-	5	()
Fennen	-	9	6	6	33	
Cress	-	-	1	-	7	
Coriander	-	4	5	2	40	
Arugula	-	9	36	7	65	
White Wall-rocket	-	3	2	-	6	
Verbena	-	1	-	-	-	
Cucumber	19	596	1,635	890	1,580	
Snake cucumber	-	21	1,411	423	215	
Eggplant	3	257	1,085	228	557	
Tomato	13	563	3,272	614	1,841	
Water Melon	-	2	125	29	32	
Muskmelon	-	17	74	36	107	
Squash	5	401	1,789	604	900	
Gourd	-	8	131	18	9	
Pumpkin	-	11	228	54	50	
Okra	-	13	1,130	363	289	
Carrot	-	12	23	10	91	
Turnip	-	20	13	11	109	
Garlic (green)	-	9	13	8	81	
Onion (green)	3	57	139	66	751	
Radish	-	68	97	37	242	
Red Beet	-	-	1	-	2	

جدول 63 (تابع): عدد الحيازات الزراعية التي فيها خضراوات في الأراضي الفلسطينية حسب العروة الزراعية ونوع المحصول، 2010/2009

Table 63 (Cont.): Number of Agricultural Holdings which have Vegetables in the Palestinian Territory by Agricultural Session and Type of Crop, 2009/2010

Type of Crop	Agricultural Session					
	Not Stated	Autumn	Summer	Spring	Winter	
Mashroom	-	-	-	-	2	
Other Vegetables	2	7	51	3	23	
Strawberry	-	60	18	2	156	
Potato	3	85	169	144	1,139	
Sweet Potato	-	-	6	5	7	
Taro	-	-	-	-	3	قلقاس
Paprika	5	125	277	102	288	
Hot Pepper	3	123	614	121	375	
Meramieh	-	1	-	-	-	ميرمية
Ment	-	1	3	2	3	نعناع
Thyme	-	1	2	1	-	زعتار
Kidney Bean (green)	5	180	572	247	374	فاصولياء خضراء
Kidney Bean (yellow)	-	-	-	-	2	فاصولياء صفراء
Broad Bean (green)	4	102	75	97	1,656	فول أخضر
Chick Peas (green)	1	1	47	28	218	حمص أخضر
Cowpea	1	13	285	83	50	لوبياء (خضراء)
Peas (green)	3	33	48	62	1,567	بازيلاء (خضراء)
Cut Flower	-	1	12	-	5	أزهار قطف

2010/2009

:64

Table 64: Number of Agricultural Holdings which have Vegetables in the Palestinian Territory by Status of Crop and Type of Crop, 2009/2010

Type of Crop	Status of Crop				
	Not Stated	Mixed	Associated	Single	
Maize	1	14	36	346	
Artichoke	-	2	1	22	
White Cabbage	-	124	117	793	
Red Cabbage	-	2	9	14	
Cauliflower	2	207	313	1,484	
Lettuce	-	24	61	167	
Spinach	-	74	222	520	
Jew's Mallow	1	34	155	617	
Warak Lesan	-	2	3	31	
Parsley	-	34	101	270	
Chard	-	8	25	60	
Sorrel	-	1	4	7	
Cichorium	-	-	-	5	()
Fennen	-	1	1	49	
Cress	-	-	2	6	
Coriander	-	1	3	46	
Arugula	-	8	33	71	
White Wall-rocket	-	2	2	6	
Verbena	-	-	-	1	
Cucumber	2	217	226	3,324	
Snake cucumber	1	376	366	1,336	
Eggplant	1	153	304	1,577	
Tomato	6	492	690	4,605	
Water Melon	-	18	16	151	
Muskmelon	-	12	4	210	
Squash	3	450	526	2,376	
Gourd	-	24	50	92	
Pumpkin	1	28	58	251	
Okra	-	187	279	1,332	
Carrot	-	11	6	115	
Turnip	-	13	8	127	
Garlic (green)	-	13	34	64	
Onion (green)	1	79	356	567	
Radish	-	59	107	269	
Red Beet	-	1	1	1	
Mashroom	-	-	-	2	

2010/2009

:() 64

Table 64 (Cont.): Number of Agricultural Holdings which have Vegetables in the Palestinian Territory by Status of Crop and Type of Crop, 2009/2010

Type of Crop	Status of Crop				
	Not Stated	Mixed	Associated	Single	
Other Vegetables	1	13	16	56	
Strawberry	-	17	4	213	
Potato	1	42	242	1,110	
Sweet Potato	-	-	2	15	
Taro	-	-	1	2	فلفاس
Paprika	1	43	54	625	
Hot Pepper	1	91	220	884	
Meramieh	-	-	-	1	
Ment	-	-	2	4	
Thyme	-	-	3	1	
Kidney Bean (green)	1	130	123	997	
Kidney Bean (yellow)	-	-	-	2	
Broad Bean (green)	1	131	853	930	
Chick Peas (green)	-	27	145	124	
Cowpea	-	66	97	269	()
Peas (green)	-	112	618	977	()
Cut Flower	-	-	-	17	

2010/2009

:65

Table 65: Number of Agricultural Holdings which have Vegetables in the Palestinian Territory by Type of Irrigation and Type of Crop, 2009/2010

Type of Crop	Type of Irrigation			
	Not Stated	Irrigated	Rainfed	
Maize	12	364	16	
Artichoke	1	23	1	
White Cabbage	26	947	57	
Red Cabbage	1	24	-	
Cauliflower	48	1,659	291	
Lettuce	2	223	27	
Spinach	10	595	214	
Jew's Mallow	11	783	13	
Warak Lesan	-	33	3	
Parsley	5	365	34	
Chard	-	87	6	سلق
Sorrel	-	10	2	
Cichorium	-	5	-	علك (شيكوريا خضراء)
Fennen	-	44	5	
Cress	-	1	7	رشاد
Coriander	-	18	31	
Arugula	1	95	17	
White Wall-rocket	-	10	-	حويرة
Verbena	-	1	-	رجل الحمام
Cucumber	44	3,598	119	
Snake cucumber	17	344	1,706	
Eggplant	38	1,933	60	
Tomato	67	4,783	935	
Water Melon	1	157	28	
Muskmelon	3	210	13	
Squash	35	2,014	1,295	
Gourd	4	79	83	
Pumpkin	3	193	143	
Okra	10	589	1,190	
Carrot	1	125	5	
Turnip	3	135	10	
Garlic (green)	2	46	63	
Onion (green)	11	529	460	
Radish	9	345	81	
Red Beet	-	-	3	بنجر أحمر

2010/2009

: () 65

Table 65 (Cont.): Number of Agricultural Holdings which have Vegetables in the Palestinian Territory by Type of Irrigation and Type of Crop, 2009/2010

Type of Crop	Type of Irrigation			
	Not Stated	Irrigated	Rainfed	
Mashroom	-	2	-	فطر
Other Vegetables	-	49	39	
Strawberry	1	233	.	
Potato	16	1,137	241	
Sweet Potato	-	17	-	بطاطا حلوة
Taro	-	3	-	قلناس
Paprika	5	705	10	
Hot Pepper	24	1,138	32	
Meramieh	-	1	-	ميرمية
Ment	-	6	-	نعناع
Thyme	-	4	-	
Kidney Bean (green)	16	1,168	60	
Kidney Bean (yellow)	1	-	1	فاصولياء صفراء
Broad Bean (green)	17	592	1,298	
Chick Peas (green)	2	28	265	
Cowpea	3	300	127	()
Peas (green)	13	523	1,169	()
Cut Flower	-	17	-	أزهار قطف

2010/2009

:66

Table 66: Number of Agricultural Holdings which have Irrigated Vegetables in the Palestinian Territory by Method of Irrigation and Type of Crop, 2009/2010

Type of Crop	Method of Irrigation				
	Not Stated	Sprinkler	Drip	Surface	
Maize	12	4	336	26	
Artichoke	1	-	22	1	
White Cabbage	26	26	824	98	
Red Cabbage	1	-	20	4	
Cauliflower	48	39	1,437	190	
Lettuce	2	4	163	57	
Spinach	10	120	310	166	
Jew's Mallow	11	208	433	151	
Warak Lesan	-	1	30	2	
Parsley	5	59	210	97	
Chard	-	1	60	26	
Sorrel	-	1	8	1	
Cichorium	-	-	2	3	()
Fennen	2	1	40	3	
Cress	-	-	-	1	
Coriander	-	7	5	7	
Arugula	1	9	55	31	
White Wall-rocket	-	-	8	2	
Verbena	-	-	1	-	
Cucumber	44	135	3,322	182	
Snake cucumber	17	3	199	142	
Eggplant	38	22	1,626	291	
Tomato	67	108	4,252	445	
Water Melon	1	2	143	12	
Muskmelon	3	1	205	4	
Squash	35	40	1,698	291	
Gourd	4	1	48	30	
Pumpkin	3	1	132	60	
Okra	10	6	468	115	
Carrot	1	42	75	8	
Turnip	3	18	100	17	
Garlic (green)	2	3	29	14	
Onion (green)	11	60	320	150	
Radish	9	52	195	100	

2010/2009

66 () :

Table 66 (Cont.): Number of Agricultural Holdings which have Irrigated Vegetables in the Palestinian Territory by Method of Irrigation and Type of Crop, 2009/2010

Type of Crop	Method of Irrigation				
	Not Stated	Sprinkler	Drip	Surface	
Mashroom	-	1	1	-	
Other Vegetables	-	3	39	8	
Strawberry	1	7	222	4	
Potato	16	135	932	79	
Sweet Potato	-	1	14	2	
Taro	-	-	2	1	قلقاس
Paprika	5	18	641	47	
Hot Pepper	24	12	950	177	
Meramieh	-	-	1	-	ميرمية
Ment	-	-	5	1	نعناع
Thyme	-	-	2	2	زعترا
Kidney Bean (green)	16	29	1,017	126	فاصولياء خضراء
Kidney Bean (yellow)	1	-	-	-	فاصولياء صفراء
Broad Bean (green)	17	9	481	104	فول أخضر
Chick Peas (green)	2	2	11	15	حمص أخضر
Cowpea	3	4	239	58	لوبياء (خضراء)
Peas (green)	13	27	391	105	بازيلاء (خضراء)
Cut Flower	-	-	16	1	أزهار قطف

2010/2009

:67

Table 67: Number of Agricultural Holdings which have Vegetables in the Palestinian Territory by Agricultural Session and Harvested Area, 2009/2010

Harvested Area in Dunum	Agricultural Session					
	Not Stated	Autumn	Summer	Spring	Winter	
Up to 2.99	41	1,394	6,288	2,026	6,173	حتى 2.99
3 - 5.99	8	366	1,322	601	1,497	3 - 5.99
6 - 9.99	3	142	508	253	590	6 - 9.99
10 - 19.99	1	148	397	262	540	10 - 19.99
20 - 29.99	3	89	108	80	190	20 - 29.99
30 - 39.99	1	41	41	45	84	30 - 39.99
40 - 49.99	-	10	24	13	46	40 - 49.99
50 - 59.99	-	17	15	15	29	50 - 59.99
60 - 69.99	-	5	14	11	28	60 - 69.99
70 - 79.99	-	7	13	1	17	70 - 79.99
80 +	-	37	24	27	67	+ 80

2010/2009

:68

Table 68: Number of Agricultural Holdings which have Vegetables in the Palestinian Territory by Status of Crop and Governorate, 2009/2010

Governorate	Status of Crop			
	Not Stated	Mixed	Associated	Single
Palestinian Territory	14	1,205	2,666	13,291
West Bank	14	1,104	2,281	9,258
Jenin	2	103	121	1,710
Tubas	3	28	35	707
Tulkarm	1	58	142	1,098
Nablus	-	75	419	706
Qalqiliya	5	51	265	838
Salfit	3	46	168	164
Ramallah & Al-Bireh	-	136	449	440
Jericho & Al- Aghwar	-	25	55	536
Jerusalem	-	44	67	182
Bethlehem	-	103	225	624
Hebron	-	435	335	2,253
Gaza Strip	-	101	385	4,033
North Gaza	-	51	48	677
Gaza	-	14	73	293
Deir Al-Balah	-	10	66	551
Khan Yunis	-	14	127	1,411
Rafah	-	12	71	1,101

2010/2009

:69

Table 69: Number of Agricultural Holdings which have Vegetables in the Palestinian Territory by Type of Irrigation, Method of Irrigation and Governorate, 2009/2010

Governorate	Type and Method of Irrigation				
	Method of Irrigation				Rainfed
	Not Stated	Sprinklers	Drip	Artificial	
Palestinian Territory	218	796	10,082	1,497	5,639
West Bank	214	668	6,308	1,193	5,187
Jenin	39	127	1,146	96	752
Tubas	17	100	495	29	229
Tulkarm	21	167	1,004	72	185
Nablus	8	81	374	190	681
Qalqiliya	39	35	667	77	393
Salfit	3	3	51	22	326
Ramallah & Al-Bireh	12	20	184	218	671
Jericho & Al- Aghwar	18	34	544	29	6
Jerusalem	2	5	67	23	194
Bethlehem	23	21	428	193	304
Hebron	32	75	1,348	244	1,446
Gaza Strip	4	128	3,774	304	452
North Gaza	-	84	680	51	22
Gaza	-	3	299	68	15
Deir Al-Balah	-	7	553	72	7
Khan Yunis	-	22	1,121	73	394
Rafah	4	12	1,121	40	14

2010/2009

:70

Table 70: Number of Agricultural Holdings which have Vegetables in the Palestinian Territory by Type of Irrigation, Type of Protection and Governorate, 2009/2010

Governorate	Type of Irrigation and Type of Protection							
	Type of protection				Open مكشوف			
	Not Stated	Surface Tunnel	French Tunnel	Plastic House	Not Stated	Irrigated	Rainfed	
Palestinian Territory	25	5,289	191	950	180	7,179	5,639	
West Bank	25	3,705	159	529	176	4,490	5,187	
Jenin	10	846	14	44	27	571	752	
Tubas	3	359	35	100	11	297	229	
Tulkarm	3	799	46	21	15	512	185	
Nablus	-	144	4	139	7	363	681	
Qalqiliya	5	479	25	5	32	337	393	
Salfit	-	38	-	-	3	41	326	
Ramallah & Al-Bireh	-	46	-	2	12	364	671	
Jericho & Al- Aghwar	3	160	23	210	16	416	6	
Jerusalem	-	15	3	-	2	78	194	
Bethlehem	1	190	1	-	21	453	304	
Hebron	-	629	8	8	30	1,058	1,446	
Gaza Strip	-	1,584	32	421	4	2,689	452	
North Gaza	-	114	16	226	-	575	22	
Gaza	-	33	6	11	-	331	15	
Deir Al-Balah	-	252	6	72	-	395	7	
Khan Yunis	-	485	1	94	-	782	394	
Rafah	-	700	3	18	4	606	14	

2010/2009

:71

Table 71: Number of Agricultural Holdings which have Vegetables in the Palestinian Territory by Agricultural Session and Governorate, 2009/2010

Governorate	Agricultural Session				
	Not Stated	Autumn	Summer	Spring	Winter
Palestinian Territory	57	2,269	8,805	3,343	9,279
West Bank	57	1,848	7,030	2,747	5,887
Jenin	14	318	1,144	642	786
Tubas	12	144	313	156	500
Tulkarm	3	334	789	383	856
Nablus	1	111	403	221	771
Qalqiliya	18	152	560	113	660
Salfit	6	9	80	82	282
Ramallah & Al-Bireh	-	44	529	189	532
Jericho & Al- Aghwar	3	322	191	188	465
Jerusalem	-	25	200	55	59
Bethlehem	-	94	664	208	285
Hebron	-	295	2,157	510	691
Gaza Strip	-	421	1,775	596	3,392
North Gaza	-	131	355	164	508
Gaza	-	10	107	44	282
Deir Al-Balah	-	32	246	79	448
Khan Yunis	-	138	474	159	1,181
Rafah	-	110	593	150	973

2010/2009

:72

Table 72: Area of Vegetables in the Palestinian Territory by Agricultural Season and Type of Crop, 2009/2010

Area in Dunum

Type of Crop	Total	Agricultural Season					
		Not Stated	Autumn	Summer	Spring	Winter	
Maize	5,444.77	10.00	1,020.60	1,256.88	722.76	2,434.53	
Artichoke	62.86	-	5.00	20.51	10.25	27.10	
White Cabbage	2,835.62	1.00	615.48	691.51	199.96	1,327.67	
Red Cabbage	36.72	-	10.00	10.36	-	16.36	
Cauliflower	5,887.23	3.50	1,137.93	1,581.87	620.37	2,543.56	
Lettuce	296.25	-	38.41	41.63	39.70	176.51	
Spinach	1,255.23	1.00	218.92	213.17	48.07	774.07	
Jew's Mallow	2,458.46	7.95	155.77	1,290.40	396.53	607.81	
Warak Lesan	38.70	-	6.50	5.70	7.20	19.30	
Parsley	719.62	-	84.72	201.56	169.92	263.42	
Chard	75.47	-	2.75	10.30	11.32	51.10	
Sorrel	9.81	-	0.25	0.52	2.50	6.54	
Cichorium	1.09	-	-	-	-	1.09	()
Fennen	237.21	-	69.50	22.50	11.00	134.21	
Cress	26.10	-	.	0.02	-	26.08	
Coriander	291.35	-	1.76	7.30	2.04	280.25	
Arugula	106.26	-	10.44	36.26	4.24	55.32	
White Wall-rocket	26.67	-	10.00	0.27	-	16.40	
Verbena	1.00	-	1.00	-	-	-	
Cucumber	18,330.13	61.75	1,691.06	4,308.71	7,775.46	4,493.15	
Snake cucumber	3,698.23	-	51.63	2,430.60	783.58	432.42	
Eggplant	8,981.25	23.00	2,138.51	2,653.84	826.83	3,339.07	
Tomato	14,202.05	16.75	1,886.52	6,337.92	1,543.02	4,417.84	
Water Melon	1,230.68	-	6.00	742.94	162.53	319.21	
Muskmelon	1,219.87	-	106.50	425.59	219.28	468.50	
Squash	17,530.55	14.37	4,174.76	4,276.13	2,795.31	6,269.98	
Gourd	484.16	-	12.27	287.11	152.38	32.40	
Pumpkin	711.01	-	16.98	459.69	126.62	107.72	
Okra	4,337.59	-	11.70	2,213.43	1,287.01	825.45	
Carrot	841.96	-	47.13	164.99	53.10	576.74	
Turnip	509.55	-	180.30	47.00	17.20	265.05	
Garlic (green)	227.00	-	49.21	103.53	5.38	68.88	
Onion (green)	2,895.26	1.45	245.19	347.42	325.65	1,975.55	
Radish	375.61	-	82.22	96.20	45.06	152.13	
Red Beet	1.85	-	-	0.35	-	1.50	
Mashroom	6.50	-	-	-	-	6.50	

2010/2009

:()72

Table 72 (Cont.): Area of Vegetables in the Palestinian Territory by Agricultural Season and Type of Crop, 2009/2010

Area in Dunum

Type of Crop	Total	Agricultural Season					
		Not Stated	Autumn	Summer	Spring	Winter	
Other Vegetables	234.09	7.00	30.07	143.33	3.50	50.19	
Strawberry	1,062.51	-	219.85	45.52	8.05	789.09	
Potato	13,814.05	8.62	1,411.96	1,228.47	992.02	10,172.98	
Sweet Potato	75.64	-	-	51.10	14.56	9.98	
Paprika	2,228.58	13.00	495.80	586.48	289.63	843.67	
Hot Pepper	2,993.90	23.10	488.35	1,059.90	311.51	1,111.04	
Meramieh	0.50	-	0.50	-	-	-	
Ment	11.26	-	2.00	4.75	1.50	3.01	
Thyme	0.71	-	0.50	0.11	0.10	-	
Kidney Bean (green)	3,303.20	23.35	622.77	776.50	586.75	1,293.83	
Kidney Bean (yellow)	9.00	-	-	-	-	9.00	
Broad Bean (green)	3,372.07	10.70	680.98	216.51	215.08	2,248.80	
Chick Peas (green)	743.73	0.35	1.00	85.14	60.15	597.09	
Cowpea	625.37	0.50	21.37	362.33	105.12	136.05	()
Peas (green)	3,331.85	4.47	119.01	79.05	140.39	2,988.93	()
Cut Flower	47.35	-	6.00	23.22	-	18.13	
Taro	9.25	-	-	-	-	9.25	
Total	127,256.73	231.86	18,189.17	34,948.62	21,092.63	52,794.45	

2010/2009

:73

Table 73: Area of Vegetables in the Palestinian Territory by Status of Crops and Type of Crop, 2009/2010

Area in Dunum

Type of Crop	Total	Status of Crop				
		Not Stated	Mixed	Associated	Single	
Maize	5,444.77	2.00	51.98	323.86	5,066.93	
Artichoke	62.86	-	1.51	3.00	58.35	
White Cabbage	2,835.62	-	234.28	122.99	2,478.35	
Red Cabbage	36.72	-	1.55	6.85	28.32	
Cauliflower	5,887.23	4.50	421.25	393.19	5,068.29	
Lettuce	296.25	-	31.93	26.69	237.63	
Spinach	1,255.23	-	44.02	74.76	1,136.45	
Jew's Mallow	2,458.46	0.75	45.08	234.03	2,178.60	
Warak Lesan	38.70	-	1.50	2.00	35.20	
Parsley	719.62	-	12.16	45.13	662.33	
Chard	75.47	-	3.60	18.37	53.50	
Sorrel	9.81	-	0.12	1.07	8.62	
Cichorium	1.09	-	-	-	1.09	()
Fennen	237.21	-	1.00	2.56	233.65	
Cress	26.10	-	-	0.10	26.00	
Coriander	291.35	-	1.50	0.19	289.66	
Arugula	106.26	-	6.05	4.95	95.26	
White Wall-rocket	26.67	-	1.25	0.17	25.25	
Verbena	1.00	-	-	-	1.00	
Cucumber	18,330.13	4.60	567.72	181.73	17,576.08	
Snake cucumber	3,698.23	2.00	406.27	378.06	2,911.90	
Eggplant	8,981.25	4.00	346.63	332.41	8,298.21	
Tomato	14,202.05	11.25	783.30	608.32	12,799.18	
Water Melon	1,230.68	-	108.20	51.59	1,070.89	
Muskmelon	1,219.87	-	74.18	22.62	1,123.07	
Squash	17,530.55	5.17	723.24	626.48	16,175.66	
Gourd	484.16	-	31.23	39.09	413.84	
Pumpkin	711.01	3.00	36.05	39.90	632.06	
Okra	4,337.59	-	245.54	277.67	3,814.38	
Carrot	841.96	-	59.90	10.10	771.96	
Turnip	509.55	-	8.60	12.80	488.15	
Garlic (green)	227.00	-	7.30	31.11	188.59	
Onion (green)	2,895.26	0.50	81.77	160.89	2,652.10	

2010/2009

:()73

Table 73 (Cont.): Area of Vegetables in the Palestinian Territory by Status of Crops and Type of Crop, 2009/2010

Area in Dunum

Type of Crop	Total	Status of Crop				
		Not Stated	Mixed	Associated	Single	
Radish	375.61	-	27.58	23.23	324.80	
Red Beet	1.85	-	0.35	1.00	0.50	
Mashroom	6.50	-	-	-	6.50	
Other Vegetables	234.09	5.00	18.32	8.33	202.44	
Strawberry	1,062.51	-	94.23	1.82	966.46	
Potato	13,814.05	3.00	153.32	271.09	13,386.64	
Sweet Potato	75.64	-	-	4.36	71.28	
Paprika	2,228.58	4.00	91.82	35.94	2,096.82	
Hot Pepper	2,993.90	3.00	125.32	108.47	2,757.11	
Meramieh	0.50	-	-	-	0.50	
Ment	11.26	-	-	0.51	10.75	
Thyme	0.71	-	-	0.21	0.50	
Kidney Bean (green)	3,303.20	0.75	209.08	155.33	2,938.04	
Kidney Bean (yellow)	9.00	-	-	-	9.00	
Broad Bean (green)	3,372.07	8.00	77.84	357.40	2,928.83	
Chick Peas (green)	743.73	-	46.42	39.26	658.05	
Cowpea	625.37	-	65.36	72.88	487.13	()
Peas (green)	3,331.85	-	75.29	401.87	2,854.69	()
Cut Flower	47.35	-	-	-	47.35	
Taro	9.25	-	-	0.25	9.00	
Total	127,256.73	61.52	5,323.64	5,514.63	116,356.94	

2010/2009

:74

Table 74: Area of Vegetables in the Palestinian Territory by Type of Irrigation, Type of Protection, Type of Crop and Harvested Area, 2009/2010

Area in Dunum

Type of Crop	Harvested Area	Total	Type of Irrigation							
			Type of protection				Not Stated	Open Irrigated	Open Rainfed	
			Not Stated	Plastic House	French Tunnel	Surface Tunnel				
Maize	5033.79	5444.77	24.00	19.50	10.00	611.00	92.35	4606.21	81.71	
Artichoke	54.36	62.86	-	37.85	1.00	4.00	6.00	4.01	10.00	
White Cabbage	2566.47	2835.62	6.00	40.75	-	53.50	69.91	2617.35	48.11	
Red Cabbage	32.61	36.72	-	-	-	6.00	1.50	29.22	-	
Cauliflower	4973.69	5887.23	2.50	82.88	0.80	55.61	128.29	5265.74	351.41	
Lettuce	263.31	296.25	-	15.22	-	31.10	3.50	236.04	10.39	
Spinach	1106.84	1255.23	-	83.82	0.50	5.08	4.97	1025.22	135.64	
Jew's Mallow	2289.27	2458.46	1.00	762.70	18.19	33.10	23.88	1602.14	17.45	
Warak Lesan	38.45	38.70	-	8.00	5.00	-	-	20.20	5.50	
Parsley	608.41	719.62	-	49.77	5.20	1.00	4.25	642.47	16.93	
Chard	71.02	75.47	-	-	-	-	-	70.77	4.70	
Sorrel	8.01	9.81	-	0.12	0.50	-	-	8.67	0.52	
Cichorium	0.62	1.09	-	-	-	-	-	1.09	-	()
Fennen	230.21	237.21	-	-	-	26.60	37.00	160.86	12.75	
Cress	26.10	26.10	-	-	-	-	-	0.02	26.08	
Coriander	283.62	291.35	-	-	-	1.00	-	42.61	247.74	
Arugula	97.26	106.26	-	0.80	0.75	-	0.20	93.50	11.01	
White Wall-rocket	23.17	26.67	-	0.25	-	-	-	26.42	-	
Verbena	1.00	1.00	-	1.00	-	-	-	-	-	
Cucumber	16778.78	18330.13	11.50	7172.75	200.90	1942.07	172.28	8561.44	269.19	
Snake cucumber	3071.28	3698.23	-	21.83	-	68.50	15.70	406.17	3186.03	فقوس
Eggplant	8074.08	8981.25	1.00	316.85	43.45	729.52	152.96	7492.08	245.39	باننجان
Tomato	12552.44	14202.05	17.00	5952.51	173.85	549.56	100.54	6380.06	1028.53	بنذورة
Water Melon	1080.80	1230.68	-	53.84	4.00	169.11	0.05	886.54	117.14	بطيخ
Muskmelon	1144.85	1219.87	-	252.71	8.00	233.72	20.05	626.42	78.97	شمام
Squash	15895.71	17530.55	38.05	288.29	20.80	6657.91	217.15	8288.59	2019.76	كوسا
Gourd	339.14	484.16	-	4.17	-	134.00	8.17	166.14	171.68	قرع
Pumpkin	629.07	711.01	1.00	103.70	-	25.00	2.80	235.01	343.50	يقطين
Okra	3922.90	4337.59	10.00	89.76	-	343.50	14.54	932.52	2947.27	بامية
Carrot	616.79	841.96	-	8.10	-	5.50	2.50	792.11	33.75	جزر
Turnip	466.05	509.55	-	16.50	-	-	20.75	404.40	67.90	لفت
Garlic (green)	216.85	227.00	-	9.16	-	-	10.20	146.63	61.01	ثوم أخضر
Onion (green)	2564.62	2895.26	-	33.29	30.00	10.00	79.43	2198.58	543.96	بصل أخضر
Radish	336.50	375.61	-	14.10	-	2.01	2.99	323.37	33.14	فجل
Red Beet	1.70	1.85	-	-	-	-	-	-	1.85	بنجر أحمر
Mashroom	6.50	6.50	-	1.50	-	-	-	5.00	-	فطر
Other Vegetables	203.51	234.09	-	142.80	1.50	-	-	23.22	66.57	خضراوات أخرى
Strawberry	999.01	1062.51	-	16.50	9.00	1019.04	0.50	17.47	-	توت أرضي
Potato	12732.52	13814.06	-	8.50	4.00	9.00	105.65	12971.65	715.25	بطاطا عادية

2010/2009

:() 74

Table 74 (Cont): Area of Vegetables in the Palestinian Territory by Type of Irrigation, Type of Protection, Type of Crop and Harvested Area, 2009/2010

Area in Dunum

Type of Crop	Harvested Area	Total	Type of Irrigation							
			Type of protection				Not Stated	Open Irrigated	Open Rainfed	
			Not Stated	Plastic House	French Tunnel	Surface Tunnel				
Sweet Potato	73.19	75.64	-	-	-	-	-	75.64	-	بطاطا حلوة
Paprika	2,003.58	2,228.58	10.00	960.68	74.82	369.70	8.00	766.58	38.80	فلفل حلو
Hot Pepper	2,604.90	2,993.90	5.00	570.85	69.25	130.95	117.81	2,057.05	42.99	فلفل حار
Meramieh	0.50	0.50	-	-	0.50	-	-	-	-	ميرمية
Ment	11.26	11.26	-	4.75	-	-	-	6.51	-	نعناع
Thyme	0.71	0.71	-	-	0.50	-	-	0.21	-	زعر
Kidney Bean (green)	2,856.67	2,836.12	7.00	890.78	91.00	-	18.33	1,786.40	42.61	فاصولياء خضراء
Kidney Bean (yellow)	9.00	9.00	-	-	-	-	7.00	-	2.00	فاصولياء صفراء
Broad Bean (green)	2,966.21	3,371.82	-	12.20	0.80	84.50	10.23	2,318.66	945.43	فول أخضر
Chick Peas (green)	607.11	743.73	-	-	-	-	1.02	14.51	728.20	حمص أخضر
Cowpea	581.54	625.37	-	35.87	-	11.50	6.33	439.52	132.15	لوبياء (خضراء)
Peas (green)	3,047.10	3,331.85	0.25	22.48	-	5.00	6.52	1,599.18	1,698.42	بازيلاء (خضراء)
Cut Flower	35.51	47.35	-	47.30	-	-	-	0.05	-	أزهار قطف
Taro	9.25	9.25	-	-	-	-	-	9.25	-	قلنس
Total	114,147.84	127,256.73	134.55	18,154.43	774.31	13,795.16	1,473.35	76,383.50	16,541.43	المجموع

2010/2009

:75

Table 75: Area of Irrigated Vegetables in the Palestinian Territory by Type of Irrigation, Method of Irrigation and Type of Crop, 2009/2010

Area in Dunum

Type of Crop	المجموع Total	Type and Method of Irrigation							
		Protected				Open Irrigated			
		Not Stated	Sprinkler	Drip	Surface	Not Stated	Sprinkler	Drip	Surface
Maize	5,363.06	24.00	36.00	604.50	-	92.35	10.00	4,435.95	160.26
Artichoke	52.86	-	-	42.85	-	6.00	-	4.00	0.01
White Cabbage	2,787.51	6.00	13.00	81.25	-	69.91	80.65	2,408.85	127.85
Red Cabbage	36.72	-	-	6.00	-	1.50	-	27.77	1.45
Cauliflower	5,535.82	3.50	36.00	98.59	3.70	128.29	144.94	4,866.73	254.07
Lettuce	285.86	-	1.00	44.32	1.00	3.50	1.10	186.62	48.32
Spinach	1,119.59	-	31.91	57.14	0.35	4.97	345.93	520.20	159.09
Jew's Mallow	2,441.01	2.00	301.20	506.73	5.06	23.88	551.80	930.71	119.63
Warak Lesan	33.20	-	-	12.00	1.00	-	0.70	18.50	1.00
Parsley	702.69	1.00	13.20	41.65	0.12	4.25	223.78	378.75	39.94
Chard	70.77	-	-	-	-	-	0.40	61.01	9.36
Sorrel	9.29	-	-	0.62	-	-	0.02	8.35	0.30
Cichorium	1.09	-	-	-	-	-	-	0.70	0.39
Fennen	224.46	-	-	26.60	-	37.00	3.00	152.86	5.00
Cress	0.02	-	-	-	-	-	-	-	0.02
Coriander	43.61	-	-	-	1.00	-	18.25	14.51	9.85
Arugula	95.25	-	0.80	0.75	-	0.20	11.53	76.46	5.51
White Wall-rocket	26.67	-	-	0.25	-	-	-	25.40	1.02
Verbena	1.00	-	-	1.00	-	-	-	-	-
Cucumber	18,060.94	48.50	347.61	8,738.94	192.17	172.28	162.23	8,030.05	369.16
Snake cucumber	512.20	1.50	-	88.83	-	15.70	4.01	280.87	121.29
Eggplant	8,735.86	-	17.00	1,059.32	14.50	152.96	32.42	7,218.75	240.91
Tomato	13,173.52	27.25	203.91	6,401.26	60.50	100.54	33.05	5,868.37	478.64
Water Melon	1,113.54	-	-	226.95	-	0.05	36.00	824.30	26.24
Muskmelon	1,140.90	-	3.00	491.43	-	20.05	-	618.40	8.02
Squash	15,510.79	23.55	325.20	6,579.30	77.00	217.15	27.22	7,886.19	375.18
Gourd	312.48	-	-	137.67	0.50	8.17	0.40	127.60	38.14
Pumpkin	367.51	1.00	-	127.70	1.00	2.80	3.00	156.69	75.32
Okra	1,390.32	-	13.00	422.26	8.00	14.54	2.20	726.83	203.49
Carrot	808.21	-	-	13.60	-	2.50	436.20	306.41	49.50
Turnip	441.65	-	2.50	13.00	1.00	20.75	47.53	346.47	10.40
Garlic (green)	165.99	-	-	9.16	-	10.20	22.50	114.76	9.37
Onion (green)	2,351.30	-	1.40	71.89	-	79.43	869.45	1,095.51	233.62
Radish	342.47	-	2.20	13.91	-	2.99	93.32	193.99	36.06
Mashroom	6.50	-	1.50	-	-	-	-	5.00	-
Other Vegetables	167.52	-	2.00	142.30	-	-	3.02	14.24	5.96
Strawberry	1,062.51	-	20.97	1,023.57	-	0.50	-	14.50	2.97

2010/2009

:() 75

Table 75 (Cont.): Area of Irrigated Vegetables in the Palestinian Territory by Type of Irrigation, Method of Irrigation and Type of Crop, 2009/2010

Area in Dunum

Type of Crop	المجموع Total	Type and Method of Irrigation								
		Protected				Open Irrigated				
		Not Stated	Sprinkler	Drip	Surface	Not Stated	Sprinkler	Drip	Surface	
Potato	13,098.80	-	5.00	16.50	-	105.65	5,666.62	6,904.67	400.36	
Sweet Potato	75.64	-	-	-	-	-	30.00	44.63	1.01	
Paprika	2,189.78	10.62	49.65	1,345.94	8.99	8.00	0.50	709.55	56.53	
Hot Pepper	2,950.91	5.00	34.40	730.65	6.00	117.81	4.54	1,932.90	119.61	
Meramieh	0.50	-	-	0.50	-	-	-	-	-	
Ment	11.26	-	-	4.75	-	-	-	6.50	0.01	
Thyme	0.71	-	-	0.50	-	-	-	0.01	0.20	
Kidney Bean (green)	3,260.59	12.13	52.08	1,379.99	11.66	18.33	45.45	1,639.86	101.09	
Kidney Bean (yellow)	7.00	-	-	-	-	7.00	-	-	-	
Broad Bean (green)	2,426.64	0.25	-	91.70	5.80	10.23	6.61	2,234.12	77.93	
Chick Peas (green)	15.53	-	-	-	-	1.02	3.30	6.74	4.47	
Cowpea	493.22	-	1.00	46.37	-	6.33	7.00	381.03	51.49	()
Peas (green)	1,633.43	0.25	-	27.48	-	6.52	137.59	1,228.96	232.63	()
Cut Flower	47.35	-	-	47.30	-	-	-	-	0.05	
Taro	9.25	-	-	-	-	-	-	9.00	0.25	
Total	110,715.30	166.55	1,515.53	30,777.02	399.35	1,473.35	9,066.26	63,044.27	4,272.97	

2010/2009

:76

Table 76: Area of Vegetables in the Palestinian Territory by Status of Crop and Agricultural Session, 2009/2010

Area in Dunum

Agricultural Session	Total	Status of Crop				
		Not Stated	Mixed	Associated	Single	
Winter	52,794.45	4.50	1,536.37	2,100.48	49,153.10	
Spring	21,092.63	10.00	714.19	765.64	19,602.80	
Summer	34,948.62	4.00	2,599.09	2,031.88	30,313.65	
Autumn	18,189.17	4.00	473.99	608.53	17,102.65	
Not Stated	231.86	39.02	-	8.10	184.74	
Total	127,256.73	61.52	5,323.64	5,514.63	116,356.94	

2010/2009

:77

Table 77: Area of Vegetables in the Palestinian Territory by Type of Irrigation, Method of Irrigation and Agricultural Session, 2009/2010

Area in Dunum

Agricultural Session	Total	Type and Method of Irrigation								
		Protected				Open Irrigated				Open Rainfed
		Not Stated	Sprinkler	Drip	Surface	Not Stated	Sprinkler	Drip	Surface	
Winter	52,794.45	52.25	549.39	13,553.28	234.81	591.48	6,110.61	22,900.53	1,957.05	6,845.05
Spring	21,092.63	29.75	211.50	4,707.88	30.13	269.21	483.78	12,122.18	437.17	2,801.03
Summer	34,948.62	44.55	334.85	6,729.35	93.84	355.51	1,210.81	18,096.93	1,430.34	6,652.44
Autumn	18,189.17	37.00	414.29	5,724.01	39.57	232.98	1,253.82	9,812.48	447.51	227.51
Not Stated	231.86	3.00	5.50	62.50	1.00	24.17	7.24	112.15	0.90	15.40
Total	127,256.73	166.55	1,515.53	30,777.02	399.35	1,473.35	9,066.26	63,044.27	4,272.97	16,541.43

2010/2009

:78

Table 78: Area of Vegetables in the Palestinian Territory by Type of Irrigation, Type of Protection, and Agricultural Season, 2009/2010

Area in Dunum

Agricultural Session	Total	Type of Irrigation and Type of Protection							
		Type of protection				Not Stated	Open Irrigated	Open Rainfed	
		Not Stated	Plastic House	French Tunnel	Surface Tunnel				
Winter	52,794.45	37.50	8,130.27	462.65	5,759.31	591.48	30,968.19	6,845.05	
Spring	21,092.63	32.00	1,951.90	132.99	2,862.37	269.21	13,043.13	2,801.03	
Summer	34,948.62	39.55	5,360.89	106.97	1,695.18	355.51	20,738.08	6,652.44	
Autumn	18,189.17	25.50	2,639.37	71.70	3,478.30	232.98	11,513.81	227.51	
Not Stated	231.86	-	72.00	-	-	24.17	120.29	15.40	
Total	127,256.73	134.55	18,154.43	774.31	13,795.16	1,473.35	76,383.50	16,541.43	

2010/2009

:79

Table 79: Area of Vegetables in the Palestinian Territory by Type of Irrigation, Method of Irrigation and Status of Crop, 2009/2010

Area in Dunum

Status of Crop	المجموع Total	Type and Method of Irrigation								
		Protected				Open Irrigated				Open Rainfed
		Not Stated	Sprinkler	Drip	Surface	Not Stated	Sprinkler	Drip	Surface	
Single	116,356.94	159.55	1,330.43	29,811.67	394.85	1,386.85	8,804.48	58,385.26	3,434.68	12,649.17
Associated	5,514.63	1.00	17.30	250.70	2.50	53.05	177.79	2,613.94	530.36	1,867.99
Mixed	5,323.64	6.00	167.80	690.30	2.00	33.28	73.99	2,018.57	307.93	2,023.77
Not Stated	61.52	-	-	24.35	-	0.17	10.00	26.50	-	0.50
Total	127,256.73	166.55	1,515.53	30,777.02	399.35	1,473.35	9,066.26	63,044.27	4,272.97	16,541.43

2010/2009

:80

Table 80: Area of Vegetables in the Palestinian Territory by Type of Irrigation, Type of Protection and Status of Crop, 2009/2010

Area: Dunum

Status of Crop	Total	Type of Irrigation and Type of Protection							
		Type of protection				Not Stated	Open Irrigated	Open Rainfed	
		Not Stated	Plastic House	French Tunnel	Surface Tunnel				
Single	116,356.94	119.55	17,597.51	770.71	13,208.73	1,386.85	70,624.42	12,649.17	
Associated	5,514.63	10.00	135.00	2.60	123.90	53.05	3,322.09	1,867.99	
Mixed	5,323.64	5.00	397.57	1.00	462.53	33.28	2,400.49	2,023.77	
Not Stated	61.52	-	24.35	-	-	0.17	36.50	0.50	
Total	127,256.73	134.55	18,154.43	774.31	13,795.16	1,473.35	76,383.50	16,541.43	

:81

2010/2009

Table 81: Number of Agricultural Holdings which have Tree Horticulture in the Palestinian Territory by Status of Crop and Type of Crop, 2009/2010

Type of Crop	Status of Crop				
	Not Stated	Mixed	Associated	Single	
Avocado	-	81	10	56	
Banana	-	38	28	85	
Date	-	1,067	174	1,115	
Fig	3	2,838	541	1,072	
Sycamore	-	1	-	1	
Mango	-	31	3	14	
Aloe	-	125	43	97	
Loquat	-	309	74	64	
Carica papaya	-	9	4	1	
Guava	2	762	160	822	
Custard apple	-	49	7	15	
Grapefruit	-	58	12	30	
Bomaly	-	197	35	36	
Lemon	1	2,953	440	2,629	
Orange, Valencia Orange	-	1,295	168	1,318	
Shamoty Orange	-	42	2	38	
Navel Orange	-	100	13	103	
Balady Orange	-	14	3	4	
Francaawy Orange	-	37	2	22	
Zagloul Orange	-	-	-	1	
Bitter Orange	-	2	-	9	
Mandarin	-	90	17	21	
Clement	-	506	68	460	
Poppy	-	170	25	165	
Other Citrus	3	1,025	237	543	
Grape	1	3,142	558	5,557	
Kiwifruit	-	1	-	-	
Berry	-	106	17	23	
Apple	1	814	166	337	
Apricot	-	987	169	490	
Cherry	-	309	67	152	
Peach	-	1,128	205	951	()
Nectarine	-	4	1	3	
Quince	-	73	7	28	
Pears	-	115	33	120	

81 () :

2010/2009

Table 81 (Cont.): Number of Agricultural Holdings which have Tree Horticulture in the Palestinian Territory by Status of Crop and Type of Crop, 2009/2010

Type of Crop	Status of Crop			
	Not Stated	Mixed	Associated	Single
Plum	-	616	91	571
Almond (hard)	2	3,057	595	2,806
Almond (soft)	-	32	8	42
Hazelnut	-	3	2	-
Pistachio	-	5	-	7
Walnut	-	197	48	37
Pican	-	1	-	7
Pomegranate	-	885	172	212
Sumak	-	5	-	5
Jujube	-	1	2	-
Other Trees	4	2,214	436	833
Olive	5	7,962	3,484	68,511

2010/2009

:82

Table 82: Number of Agricultural Holdings which have Tree Horticulture in the Palestinian Territory by Type of Irrigation and Type of Crop, 2009/2010

Type of Crop	Type of Irrigation				
	Not Stated	Protected	Open Irrigated	Rainfed	
Avocado	9	-	129	10	
Banana	19	-	123	10	
Date	41	3	2,053	251	
Fig	45	2	1,163	3,194	
Sycamore	-	-	2	-	
Mango	2	-	46	-	
Aloe	2	-	43	218	
Loquat	20	-	210	218	
Carica papaya	-	-	10	5	
Guava	63	1	1,537	125	
Custard apple	5	-	66	-	
Grapefruit	9	-	78	13	
Bomaly	23	-	174	72	
Lemon	143	2	4,894	943	
Orange, Valencia Orange	65	1	2,433	281	
Shamoty Orange	4	-	75	3	
Navel Orange	14	-	197	3	
Balady Orange	2	-	12	6	
Francawy Orange	1	-	59	1	
Zaglul Orange	-	-	1	-	
Bitter Orange	-	-	11	-	
Mandarin	15	-	76	38	
Clement	63	3	900	65	
Poppy	4	-	348	4	
Other Citrus	61	1	1,248	498	
Grape	81	31	1,329	7,566	
Kiwifruit	-	-	1	-	
Berry	4	-	57	84	
Apple	26	-	494	793	
Apricot	18	-	310	1,304	
Cherry	2	-	106	421	
Peach	31	-	514	1,703	()
Nectarine	-	-	3	5	
Quince	1	-	23	85	
Pears	1	-	44	223	

: () 82

2010/2009
**Table 82 (Cont.): Number of Agricultural Holdings which have Tree Horticulture in the
 Palestinian Territory by Type of Irrigation and Type of Crop,2009/2010**

Type of Crop	Type of Irrigation				
	Not Stated	Protected	Open Irrigated	Rainfed	
Plum	14	-	107	1,136	
Almond (hard)	46	-	715	5,574	
Almond (soft)	1	-	7	73	
Hazelnut	-	-	4	1	
Pistachio	-	-	2	10	
Walnut	7	-	96	180	
Pican	-	-	-	8	
Pomegranate	25	-	545	701	
Sumak	-	-	1	9	
Jujube	-	-	3	-	
Other Trees	94	-	1,601	1,801	
Olive	249	3	10,556	66,296	

2010/2009

:83

Table 83: Number of Agricultural Holdings which have Tree Horticulture in the Palestinian Territory by Status of Crop and Governorate, 2009/2010

Governorate	Status of Crop			
	Not Stated	Mixed	Associated	Single
Palestinian Territory	13	11,327	4,606	74,851
West Bank	13	8,758	3,918	66,129
Jenin	3	832	482	11,013
Tubas	2	179	76	1,048
Tulkarm	-	715	326	6,329
Nablus	-	1,478	679	10,973
Qalqiliya	6	450	503	3,811
Salfit	-	457	248	4,312
Ramallah & Al-Bireh	-	1,366	607	8,887
Jericho & Al- Aghwar	-	122	58	247
Jerusalem	-	465	87	1,594
Bethlehem	2	1,172	351	4,662
Hebron	-	1,522	501	13,253
Gaza Strip	-	2,569	689	8,723
North Gaza	-	698	92	1,392
Gaza	-	354	91	1,351
Deir Al-Balah	-	298	132	1,609
Khan Yunis	-	707	242	2,951
Rafah	-	512	132	1,420

2010/2009

:84

Table 84: Number of Agricultural Holdings which have Tree Horticulture in the Palestinian Territory by Type of Irrigation and Governorate, 2009/2010

Governorate	Type of Irrigation			
	Not Stated	Protected	Open Irrigated	Rainfed
Palestinian Territory	601	38	16,637	70,591
West Bank	592	11	6,244	69,254
Jenin	42	-	726	11,392
Tubas	32	1	154	1,106
Tulkarm	58	1	805	6,482
Nablus	95	5	954	11,268
Qalqiliya	136	1	1,013	3,577
Salfit	27	-	434	4,427
Ramallah & Al-Bireh	47	-	799	9,568
Jericho & Al- Aghwar	64	1	332	23
Jerusalem	16	-	111	1,830
Bethlehem	53	2	411	5,366
Hebron	22	-	505	14,215
Gaza Strip	9	27	10,393	1,337
North Gaza	-	5	2,042	61
Gaza	-	1	1,496	311
Deir Al-Balah	-	2	1,789	194
Khan Yunis	2	7	3,302	539
Rafah	7	12	1,764	232

2010/2009

:85

Table 85: Number of Agricultural Holdings which have Irrigated Tree Horticulture in the Palestinian Territory by Method of Irrigation and Type of Crop, 2009/2010

Type of Crop	Method of Irrigation				
	Not Stated	Sprinkler	Drip	Surface	
Avocado	9	1	89	40	
Banana	19	1	92	31	
Date	41	4	798	1,274	
Fig	45	12	268	886	
Sycamore	-	-	-	2	
Mango	2	-	25	21	
Aloe	2	-	10	33	
Loquat	20	2	55	153	
Carica papaya	-	-	2	8	
Guava	63	9	812	726	
Custard apple	5	1	38	28	
Grapefruit	9	-	30	48	
Bomaly	23	-	68	106	
Lemon	143	40	1,777	3,109	
Orange, Valencia Orange	65	19	807	1,616	
Shammoty Orange	4	1	35	39	
Navel Orange	14	5	111	85	
Balady Orange	2	-	9	3	
Francaawy Orange	1	1	27	31	
Zaglol Orange	-	-	1	-	
Bitter Orange	-	-	6	5	
Mandarin	15	-	31	45	
Clement	63	7	415	485	
Poppy	4	14	160	177	
Other Citrus	61	24	223	1,002	
Grape	82	17	389	955	
Kiwifruit	-	-	-	1	
Berry	4	1	14	42	
Apple	26	6	117	372	
Apricot	18	5	81	224	
Cherry	2	2	11	93	
Peach	31	3	135	377	()
Nectarine	-	-	1	2	
Quince	1	-	4	19	
Pears	1	-	16	28	

:() 85

2010/2009

Table 85 (Cont.): Number of Agricultural Holdings which have Irrigated Tree Horticulture in the Palestinian Territory by Method of Irrigation and Type of Crop,2009/2010

Type of Crop	Method of Irrigation				
	Not Stated	Sprinkler	Drip	Surface	
Plum	14	-	12	95	
Almond (hard)	46	9	145	562	
Almond (soft)	1	-	-	7	
Hazelnut	-	-	2	2	
Pistachio	-	-	-	2	
Walnut	7	-	25	71	
Pican	-	-	-	-	
Pomegranate	25	5	132	409	
Sumak	-	-	-	1	
Jujube	-	-	1	2	
Other Trees	94	15	238	1,349	
Olive	249	44	2,844	7,766	

2010/2009

:86

Table 86: Number of Agricultural Holdings which have Irrigated Tree Horticulture in the Palestinian Territory by Method of Irrigation and Governorate, 2009/2010

Governorate	Method of Irrigation			
	Not Stated	Sprinkler	Drip	Surface
Palestinian Territory	602	141	5,061	11,819
West Bank	592	73	1,439	4,835
Jenin	42	4	88	642
Tubas	32	1	69	88
Tulkarm	58	12	155	653
Nablus	95	6	107	854
Qalqiliya	136	7	564	478
Salfit	27	4	10	422
Ramallah & Al-Bireh	47	23	17	761
Jericho & Al- Aghwar	64	4	274	65
Jerusalem	16	1	5	105
Bethlehem	53	8	77	334
Hebron	22	3	73	433
Gaza Strip	10	68	3,622	6,984
North Gaza	-	47	746	1,320
Gaza	-	3	546	970
Deir Al-Balah	-	2	365	1,481
Khan Yunis	2	13	1,299	2,076
Rafah	8	3	666	1,137

2010/10/01

:87

Table 87: Number and Area of Bearing and Unbearing Horticulture Trees in the Palestinian Territory by Method of Farming and Type of Crop, As in 01/10/2010

Area: Dunum, Number: Tree

Type of Crop	Method of Farming											
	Total				Unbearing				Bearing			
	Scattered		Compact		Scattered		Compact		Scattered		Compact	
	Area	Number	Area	Number	Area	Number	Area	Number	Area	Number	Area	Number
Avocado	10.17	382	208.26	8,158	1.06	41	19.61	687	9.11	341	188.65	7,471
Banana	19.10	1,828	1,099.19	100,946	5.29	510	148.22	13,593	13.81	1,318	950.97	87,353
Date	1,044.43	12,814	5,860.76	108,593	227.16	1,028	1,867.27	36,469	817.27	11,786	3,993.49	72,124
Fig	550.64	8,102	2,667.58	48,052	51.19	659	332.50	6,267	499.45	7,443	2,335.08	41,785
Sycamore	-	-	0.15	2	-	-	-	-	-	-	0.15	2
Mango	9.80	250	18.53	737	1.03	16	3.76	90	8.77	234	14.77	647
Aloe	19.83	771	125.97	4,883	0.25	17	15.96	765	19.58	754	110.01	4,118
Loquat	25.41	913	111.74	4,145	1.50	38	7.89	328	23.91	875	103.85	3,817
Carica papaya	0.22	10	6.72	1,108	-	-	0.09	9	0.22	10	6.63	1,099
Guava	181.08	4,421	2,281.08	90,984	26.17	700	225.06	9,429	154.91	3,721	2,056.02	81,555
Custard apple	8.25	280	19.32	833	0.02	1	1.84	79	8.23	279	17.48	754
Grapefruit	10.54	364	82.02	3,384	0.22	7	2.65	118	10.32	357	79.37	3,266
Bomaly	49.19	1,050	49.55	2,296	0.78	32	0.75	33	48.41	1,018	48.80	2,263
Lemon	812.97	21,125	6,227.21	297,093	119.52	2,566	1,153.67	57,829	693.45	18,559	5,073.54	239,264
Orange, Valencia Orange	680.15	17,156	4,940.40	236,558	52.43	1,002	512.32	24,273	627.72	16,154	4,428.08	212,285
Shamoty Orange	23.79	913	272.33	12,496	1.00	20	38.37	2,570	22.79	893	233.96	9,926
Navel Orange	36.50	1,481	656.17	32,365	2.90	45	111.41	6,451	33.60	1,436	544.76	25,914
Balady Orange	0.80	40	103.34	4,669	0.58	29	1.50	100	0.22	11	101.84	4,569
Franawy Orange	5.81	260	76.25	3,826	-	-	25.62	1,744	5.81	260	50.63	2,082
Zaglol Orange	-	-	1.00	30	-	-	-	-	-	-	1.00	30
Bitter Orange	-	-	40.07	1,724	-	-	40.04	1,722	-	-	0.03	2
Mandarin	16.69	812	100.96	4,404	0.14	7	1.32	50	16.55	805	99.64	4,354
Clement	254.37	6,068	1,423.06	67,585	35.64	729	206.65	10,418	218.73	5,339	1,216.41	57,167
Poppy	15.88	289	673.31	36,341	0.34	19	162.42	9,352	15.54	270	510.89	26,989
Other Citrus	194.27	6,674	1,713.22	76,054	27.34	578	177.05	11,341	166.93	6,096	1,536.17	64,713

2010/10/01

:() 87

Table 87 (cont): Number and Area of Bearing and Unbearing Horticulture Trees in the Palestinian Territory by Method of Farming and Type of Crop, As in 01/10/2010

Area: Dunum, Number: Tree

Type of Crop	Method of Farming											
	Total				Unbearing				Bearing			
	Scattered		Compact		Scattered		Compact		Scattered		Compact	
	Area	Number	Area	Number	Area	Number	Area	Number	Area	Number	Area	Number
Grape	1,253.06	56,709	20,143.71	1,392,553	81.18	3,895	1,359.48	115,109	1,171.88	52,814	18,784.23	1,277,444
Kiwifruit	0.03	1	-	-	0.03	1	-	-	-	-	-	-
Berry	6.01	160	15.03	432	0.07	3	1.87	45	5.94	157	13.16	387
Apple	129.74	3,246	871.55	42,056	5.80	229	89.36	3,963	123.94	3,017	782.19	38,093
Apricot	111.78	4,134	1,129.01	42,683	12.22	476	181.73	6,838	99.56	3,658	947.28	35,845
Cherry	78.12	3,815	933.07	23,040	21.74	1,031	70.87	2,974	56.38	2,784	862.20	20,066
Peach	153.75	5,993	3,488.10	170,901	28.03	1,046	399.96	19,251	125.72	4,947	3,088.14	151,650
Nectarine	0.20	10	22.67	946	-	-	20.00	800	0.20	10	2.67	146
Quince	3.35	130	48.62	1,812	0.55	14	15.91	437	2.80	116	32.71	1,375
Pears	25.39	1,085	309.55	13,280	2.23	88	36.14	2,007	23.16	997	273.41	11,273
Plum	79.63	3,757	1,605.91	80,157	3.62	181	110.93	5,330	76.01	3,576	1,494.98	74,827
Almond (hard)	1,513.52	55,620	11,135.76	398,882	187.93	6,955	1,598.32	59,415	1,325.59	48,665	9,537.44	339,467
Almond (soft)	53.89	2,059	540.66	20,026	4.47	179	68.02	2,724	49.42	1,880	472.64	17,302
Hazelnut	0.08	3	2.07	83	-	-	0.04	1	0.08	3	2.03	82
Pistachio	1.15	26	28.93	1,024	1.00	20	19.50	725	0.15	6	9.43	299
Walnut	18.90	379	121.12	2,480	2.39	39	43.15	755	16.51	340	77.97	1,725
Pican	0.05	1	12.18	508	-	-	-	-	0.05	1	12.18	508
Pomegranate	74.26	3,069	544.19	31,947	7.83	388	63.98	3,409	66.43	2,681	480.21	28,538
Sumak	0.14	5	9.66	298	-	-	2.00	76	0.14	5	7.66	222
Jujube	0.04	3	0.08	6	-	-	-	-	0.04	3	0.08	6
Other Trees	481.60	14,847	1,864.50	76,966	46.53	1,446	188.85	7,676	435.07	13,401	1,675.65	69,290
Olive	39,938.05	648,277	422,885.77	6,948,285	1,962.29	30,088	23,978.10	460,704	37,975.76	618,189	398,907.67	6,487,581
Total	47,892.63	889,332	494,470.33	10,395,631	2,922.47	54,123	33,304.18	885,956	44,970.16	835,209	461,166.15	9,509,675

2010/10/01

:88

Table 88: Number and Area of Bearing Horticulture Trees in the Palestinian Territory by Status of Crop and Type of Crop, As in 01/10/2010

Area: Dunum, Number: Tree

Type of Crop	Status of Crop									
	Total		Not Stated		Mixed		Associated		Single	
	Area	Number	Area	Number	Area	Number	Area	Number	Area	Number
Avocado	197.76	7,812	-	-	64.98	2,360	10.18	582	122.60	4,870
Banana	964.78	88,671	-	-	55.12	5,309	157.14	15,055	752.52	68,307
Date	4,810.76	83,910	-	-	414.29	9,615	175.82	3,151	4,220.65	71,144
Fig	2,834.53	49,228	1.78	34	1,434.24	24,714	293.17	4,687	1,105.34	19,793
Sycamore	0.15	2	-	-	0.10	1	-	-	0.05	1
Mango	23.54	881	-	-	6.83	204	0.22	22	16.49	655
Aloe	129.59	4,872	-	-	32.58	1,232	10.79	456	86.22	3,184
Loquat	127.76	4,692	-	-	49.52	1,713	7.15	242	71.09	2,737
Carica papaya	6.85	1,109	-	-	1.08	81	0.77	28	5.00	1,000
Guava	2,210.93	85,276	2.50	130	371.82	14,895	188.59	4,550	1,648.02	65,701
Custard apple	25.71	1,033	-	-	10.48	420	0.76	43	14.47	570
Grapefruit	89.69	3,623	-	-	21.90	1,059	0.56	24	67.23	2,540
Bomaly	97.21	3,281	-	-	82.19	2,614	1.65	78	13.37	589
Lemon	5,766.99	257,823	0.20	10	1,498.14	67,364	239.95	10,250	4,028.70	180,199
Orange, Valencia Orange	5,055.80	228,439	-	-	953.47	43,451	105.79	5,223	3,996.54	179,765
Shammoty Orange	256.75	10,819	-	-	109.38	4,359	-	-	147.37	6,460
Navel Orange	578.36	27,350	-	-	239.02	10,144	16.14	625	323.20	16,581
Balady Orange	102.06	4,580	-	-	56.14	2,482	0.96	48	44.96	2,050
Francaawy Orange	56.44	2,342	-	-	21.13	946	0.08	1	35.23	1,395
Zaglul Orange	1.00	30	-	-	-	-	-	-	1.00	30
Bitter Orange	0.03	2	-	-	0.03	2	-	-	-	-
Mandarin	116.19	5,159	-	-	63.95	2,825	5.73	269	46.51	2,065
Clement	1,435.14	62,506	-	-	458.71	19,256	29.63	1,460	946.80	41,790
Poppy	526.43	27,259	-	-	187.54	9,316	14.39	626	324.50	17,317

جدول 88 (تابع): عدد ومساحة أشجار البستنة المثمرة في الأراضي الفلسطينية حسب وضع المحصول ونوع المحصول، كما هو في 2010/10/01

Table 88 (Cont.): Number and Area of Bearing Horticulture Trees in the Palestinian Territory by Status of Crop and Type of Crop, As in 01/10/2010

Area: Dunum, Number: Tree

Type of Crop	Status of Crop										
	Total		Not Stated		Mixed		Associated		Single		
	Area	Number	Area	Number	Area	Number	Area	Number	Area	Number	
Other Citrus	1,703.10	70,809	0.50	22	555.26	23,521	60.73	2,503	1,086.61	44,763	
Grape	19,956.11	1,330,258	0.05	3	2,202.77	146,198	424.69	28,555	17,328.60	1,155,502	عنب
Berry	19.10	544	-	-	11.58	309	1.64	42	5.88	193	توت عادي
Apple	906.13	41,110	-	-	310.52	10,955	44.26	1,863	551.35	28,292	تفاح
Apricot	1,046.84	39,503	-	-	416.76	15,306	60.61	2,447	569.47	21,750	المشمش
Cherry	918.58	22,850	-	-	193.45	8,667	24.99	1,122	700.14	13,061	كرز
Peach	3,213.86	156,597	-	-	568.19	26,995	91.16	4,192	2,554.51	125,410	خوخ (دراق)
Nectarine	2.87	156	-	-	0.37	22	0.10	4	2.40	130	نكتارين
Quince	35.51	1,491	-	-	18.65	723	0.25	10	16.61	758	سفرجل
Pears	296.57	12,270	-	-	41.98	1,644	8.21	348	246.38	10,278	كمثرى
Plum	1,570.99	78,403	-	-	403.55	18,896	39.06	1,940	1,128.38	57,567	برقوق
Almond (hard)	10,863.03	388,132	0.75	3	2,674.81	98,468	828.73	29,718	7,358.74	259,943	لوز يابس
Almond (soft)	522.06	19,182	-	-	104.02	4,030	26.26	846	391.78	14,306	لوز فرك
Hazelnut	2.11	85	-	-	0.10	4	2.01	81	-	-	بندق
Pistachio	9.58	305	-	-	3.46	85	-	-	6.12	220	فستق حليبي
Walnut	94.48	2,065	-	-	54.20	905	8.81	139	31.47	1,021	جوز
Pican	12.23	509	-	-	0.05	1	-	-	12.18	508	بيكان
Pomegranate	546.64	31,219	-	-	359.28	21,927	29.35	1,372	158.01	7,920	رمان
Sumak	7.80	227	-	-	3.50	150	-	-	4.30	77	سماق
Jujube	0.12	9	-	-	0.02	1	0.10	8	-	-	عناّب
Other Trees	2,110.72	82,691	0.78	19	971.09	35,179	139.89	5,147	1,087.86	42,346	أشجار بستنة أخرى
Olive	436,883.43	7,105,770	10.20	275	17,771.06	299,771	11,314.67	177,027	407,787.50	6,628,697	زيتون
Total	506,136.31	10,344,884	16.76	496	32,797.31	938,119	14,364.99	304,784	459,046.15	9,101,485	المجموع

2010/10/01

:89

Table 89: Number and Area of Unbearing Horticulture Trees in the Palestinian Territory by Status of Crop and Type of Crop, As in 01/10/2010

Area: Dunum, Number: Tree

Type of Crop	Status of Crop									
	Total		Not Stated		Mixed		Associated		Single	
	Area	Number	Area	Number	Area	Number	Area	Number	Area	Number
Avocado	20.67	728	-	-	7.00	258	0.30	11	13.37	459
Banana	153.51	14,103	-	-	3.65	356	22.30	2,210	127.56	11,537
Date	2,094.43	37,497	-	-	255.26	6,651	179.96	3,866	1,659.21	26,980
Fig	383.69	6,926	-	-	121.86	2,375	46.78	892	215.05	3,659
Mango	4.79	106	-	-	3.18	77	0.03	1	1.58	28
Aloe	16.21	782	-	-	14.02	668	0.09	4	2.10	110
Loquat	9.39	366	-	-	1.72	53	0.58	17	7.09	296
Carica papaya	0.09	9	-	-	0.04	6	0.05	3	-	-
Guava	251.23	10,129	-	-	55.49	2,182	36.54	1,639	159.20	6,308
Custard apple	1.86	80	-	-	1.66	75	0.05	2	0.15	3
Grapefruit	2.87	125	-	-	1.06	58	1.17	42	0.64	25
Bomaly	1.53	65	-	-	0.61	21	0.56	28	0.36	16
Lemon	1,273.19	60,395	-	-	221.86	12,163	107.72	5,614	943.61	42,618
Orange, Valencia Orange	564.75	25,275	-	-	81.67	4,092	28.25	1,316	454.83	19,867
Shamoty Orange	39.37	2,590	-	-	0.44	20	1.00	80	37.93	2,490
Navel Orange	114.31	6,496	-	-	27.26	1,830	11.21	576	75.84	4,090
Balady Orange	2.08	129	-	-	0.58	29	-	-	1.50	100
Francauy Orange	25.62	1,744	-	-	11.62	804	1.00	40	13.00	900
Bitter Orange	40	1,722	-	-	0.04	2	-	-	40.00	1,720
Mandarin	1.46	57	-	-	0.86	32	0.10	5	0.50	20
Clement	242.29	11,147	-	-	28.54	1,497	7.70	305	206.05	9,345
Poppy	162.76	9,371	-	-	45.66	3,671	32.72	834	84.38	4,866

2010/10/01

:() 89

Table 89 (Cont.): Number and Area of Unbearing Horticulture Trees in the Palestinian Territory by Status of Crop and Type of Crop, As in 01/10/2010

Area: Dunum, Number: Tree

Type of Crop	Status of Crop									
	Total		Not Stated		Mixed		Associated		Single	
	Area	Number	Area	Number	Area	Number	Area	Number	Area	Number
Other Citrus	204.39	11,919	-	-	123.39	8,824	9.25	320	71.75	2,775
Grape	1,440.66	119,004	-	-	138.94	10,491	78.71	6,283	1,223.01	102,230
Kiwifruit	0.03	1	-	-	0.03	1	-	-	-	-
Berry	1.94	48	-	-	1.89	46	0.05	2	-	-
Apple	95.16	4,192	0.10	5	35.36	1,841	6.87	214	52.83	2,132
Apricot	193.95	7,314	-	-	76.20	3,020	13.10	319	104.65	3,975
Cherry	92.61	4,005	-	-	50.46	2,170	3.94	156	38.21	1,679
Peach	427.99	20,297	-	-	56.11	2,449	25.52	1,164	346.36	16,684
Nectarine	20.00	800	-	-	-	-	-	-	20.00	800
Quince	16.46	451	-	-	2.93	113	1.52	47	12.01	291
Pears	38.37	2,095	-	-	4.16	148	1.09	43	33.12	1,904
Plum	114.55	5,511	-	-	36.69	1,737	4.57	248	73.29	3,526
Almond (hard)	1,786.25	66,370	0.40	15	393.00	15,760	138.50	5,544	1,254.35	45,051
Almond (soft)	72.49	2,903	-	-	11.71	344	12.61	704	48.17	1,855
Hazelnut	0.04	1	-	-	0.04	1	-	-	-	-
Pistachio	20.50	745	-	-	13.00	500	-	-	7.50	245
Walnut	45.54	794	-	-	26.52	478	7.25	131	11.77	185
Pomegranate	71.81	3,797	-	-	54.93	2,917	2.70	121	14.18	759
Sumak	2.00	76	-	-	-	-	-	-	2.00	76
Other Trees	235.38	9,122	-	-	106.22	3,992	29.03	1,071	100.13	4,059
Olive	25,940.39	490,792	0.50	20	2,437.10	50,247	1,715.92	32,984	21,786.87	407,541
Total	36,226.65	940,079	1.00	40	4,452.76	141,999	2,528.74	66,836	29,244.15	731,204

2010/10/01

:90

Table 90: Number and Area of Bearing Horticulture Trees in the Palestinian Territory by Type of Irrigation and Type of Crop, As in 01/10/2010

Area: Dunum, Number: Tree

Type of Crop	Type of Irrigation							
	Total		Not Stated		Irrigated		Rainfed	
	Area	Number	Area	Number	Area	Number	Area	Number
Avocado	197.76	7,812	11.23	407	182.76	7,225	3.77	180
Banana	964.78	88,671	239.67	16,896	670.76	66,609	54.35	5,166
Date	4,810.76	83,910	375.14	5,714	4,111.80	72,858	323.82	5,338
Fig	2,834.53	49,228	23.91	382	516.22	11,174	2,294.40	37,672
Sycamore	0.15	2	-	-	0.15	2	-	-
Mango	23.54	881	0.18	12	23	869	-	-
Aloe	129.59	4,872	0.56	6	12.11	458	116.92	4,408
Loquat	127.76	4,692	10.33	386	97.18	3,643	20.25	663
Carica papaya	6.85	1,109	-	-	5.90	1,083	0.95	26
Guava	2,210.93	85,276	114.74	5,022	2,045.34	78,458	50.85	1,796
Custard apple	25.71	1,033	3.04	78	22.67	955	-	-
Grapefruit	89.69	3,623	5.12	256	83.02	3,296	1.55	71
Bomaly	97.21	3,281	17.34	830	74.23	2,213	5.64	238
Lemon	5,766.99	257,823	296.69	13,397	5,161.71	231,271	308.59	13,155
Orange, Valencia Orange	5,055.80	228,439	62.43	2,560	4,818.02	217,731	175.35	8,148
Shamoty Orange	256.75	10,819	44.00	2,190	178.75	7,469	34.00	1,160
Navel Orange	578.36	27,350	198.40	8,465	377.84	18,839	2.12	46
Balady Orange	102.06	4,580	5.65	230	95.38	4,296	1.03	54
Francauy Orange	56.44	2,342	4.00	200	52.44	2,142	-	-
Zaglul Orange	1.00	30	-	-	1.00	30	-	-
Bitter Orange	0.03	2	-	-	0.03	2	-	-
Mandarin	116.19	5,159	48.49	2,029	60.45	2,856	7.25	274
Clement	1,435.14	62,506	143.62	5,094	1,254.38	55,644	37.14	1,768
Poppy	526.43	27,259	21.00	767	483.73	25,520	21.70	972

2010/10/01

:() 90

Table 90 (Cont.): Number and Area of Bearing Horticulture Trees in the Palestinian Territory by Type of Irrigation and Type of Crop, As in 01/10/2010

Area: Dunum, Number: Tree

Type of Crop	Type of Irrigation							
	Total		Not Stated		Irrigated		Rainfed	
	Area	Number	Area	Number	Area	Number	Area	Number
Other Citrus	1,703.10	70,809	73.31	3,179	1,349.72	55,732	280.07	11,898
Grape	19,956.11	1,330,258	168.63	15,385	1,941.04	165,358	17,846.44	1,149,515
Berry	19.10	544	0.40	16	8.76	248	9.94	280
Apple	906.13	41,110	56.79	920	332.84	18,833	516.50	21,357
Apricot	1,046.84	39,503	4.48	147	168.23	6,566	874.13	32,790
Cherry	918.58	22,850	1.59	52	22.94	1,160	894.05	21,638
Peach	3,213.86	156,597	26.60	1,380	423.13	18,842	2,764.13	136,375
Nectarine	2.87	156	-	-	0.44	22	2.43	134
Quince	35.51	1,491	-	-	4.89	203	30.62	1,288
Pears	296.57	12,270	0.08	4	10.53	461	285.96	11,805
Plum	1,570.99	78,403	1.44	104	28.12	1,202	1,541.43	77,097
Almond (hard)	10,863.03	388,132	152.59	5,618	595.85	22,570	10,114.59	359,944
Almond (soft)	522.06	19,182	-	-	0.13	5	521.93	19,177
Hazelnut	2.11	85	-	-	0.11	5	2.00	80
Pistachio	9.58	305	-	-	-	-	9.58	305
Walnut	94.48	2,065	2.18	39	24.75	433	67.55	1,593
Pican	12.23	509	-	-	-	-	12.23	509
Pomegranate	546.64	31,219	56.68	3,334	170.62	7,557	319.34	20,328
Sumak	7.80	227	-	-	0.50	15	7.30	212
Jujube	0.12	9	-	-	0.12	9	-	-
Other Trees	2,110.72	82,691	37.40	1,392	555.84	20,402	1,517.48	60,897
Olive	436,883.43	7,105,770	973.00	17,333	18,534.74	388,640	417,375.69	6,699,797
Total	506,136.31	10,344,884	3,180.71	113,824	44,502.53	1,522,906	458,453.07	8,708,154

:91

2010/10/01

Table 91: Number and Area of Unbearing Horticulture Trees in the Palestinian Territory by Type of Irrigation and Type of Crop, As in 01/10/2010

Area: Dunum, Number: Tree

Type of Crop	Type of Irrigation					
	Total		Irrigated		Rainfed	
	Area	Number	Area	Number	Area	Number
Avocado	20.67	728	20.64	727	0.03	1
Banana	153.51	14,103	153.28	14,099	0.23	4
Date	2,094.43	37,497	2,045.44	36,393	48.99	1,104
Fig	383.69	6,926	155.94	3,198	227.75	3,728
Mango	4.79	106	4.79	106	-	-
Aloe	16.21	782	2.62	102	13.59	680
Loquat	9.39	366	8.96	352	0.43	14
Carica papaya	0.09	9	0.04	6	0.05	3
Guava	251.23	10,129	249.74	10,070	1.49	59
Custard apple	1.86	80	1.86	80	-	-
Grapefruit	2.87	125	2.87	125	-	-
Bomaly	1.53	65	1.38	57	0.15	8
Lemon	1,273.19	60,395	1,251.22	59,284	21.97	1,111
Orange, Valencia Orange	564.75	25,275	542.64	24,163	22.11	1,112
Shamoty Orange	39.37	2,590	39.37	2,590	-	-
Navel Orange	114.31	6,496	112.81	6,456	1.50	40
Balady Orange	2.08	129	1.50	100	0.58	29
Francauy Orange	25.62	1,744	23.62	1,604	2.00	140
Bitter Orange	40.04	1,722	40.04	1,722	-	-
Mandarin	1.46	57	0.92	30	0.54	27
Clement	242.29	11,147	240.55	11,074	1.74	73
Poppy	162.76	9,371	162.52	9,359	0.24	12
Other Citrus	204.39	11,919	190.70	11,322	13.69	597
Grape	1,440.66	119,004	441.45	49,119	999.21	69,885
Kiwifruit	0.03	1	0.03	1	-	-
Berry	1.94	48	0.89	23	1.05	25
Apple	95.16	4,192	40.23	1,734	54.93	2,458
Apricot	193.95	7,314	53.44	2,187	140.51	5,127
Cherry	92.61	4,005	55.48	2,386	37.13	1,619
Peach	427.99	20,297	124.39	5,391	303.60	14,906
Nectarine	20.00	800	20.00	800	-	-
Quince	16.46	451	0.52	21	15.94	430
Pears	38.37	2,095	0.51	17	37.86	2,078

: () 91

2010/10/01

**Table 91 (Cont.): Number and Area of Unbearing Horticulture Trees in the Palestinian Territory
by Type of Irrigation and Type of Crop, As in 01/10/2010**

Area: Dunum, Number: Tree

Type of Crop	Type of Irrigation					
	Total		Irrigated		Rainfed	
	Area	Number	Area	Number	Area	Number
Plum	114.55	5,511	10.14	476	104.41	5,035
Almond (hard)	1,786.25	66,370	441.38	17,637	1,344.87	48,733
Almond (soft)	72.49	2,903	13.32	503	59.17	2,400
Hazelnut	0.04	1	0.04	1	-	-
Pistachio	20.50	745	3.00	105	17.50	640
Walnut	45.54	794	37.13	654	8.41	140
Pomegranate	71.81	3,797	58.60	3,171	13.21	626
Sumak	2.00	76	-	-	2.00	76
Other Trees	235.38	9,122	92.02	3,636	143.36	5,486
Olive	25,940.39	490,792	9,065.05	194,856	16,875.34	295,936
Total	36,226.65	940,079	15,711.07	475,737	20,515.58	464,342

2010/10/01

:92

Table 92: Number and Area of Bearing Irrigated Horticulture Trees in the Palestinian Territory by Method of Irrigation and Type of Crop, As in 01/10/2010

Area: Dunum, Number: Tree

Type of Crop	Method of Irrigation											
	Total		المجموع		Not Stated		Sprinkler		Drip		Surface	
	Area	Number	Area	Number	Area	Number	Area	Number	Area	Number	Area	Number
Avocado	182.76	7,225	-	-	-	-	129.29	5,048	53.47	2,177		
Banana	670.76	66,609	-	-	4.00	420	661.66	65,878	5.10	311		
Date	4,111.80	72,858	-	-	-	-	3,258.02	54,750	853.78	18,108		
Fig	516.22	11,174	-	-	13.93	827	165.93	3,628	336.36	6,719		
Sycamore	0.15	2	-	-	-	-	-	-	0.15	2		
Mango	23.36	869	-	-	-	-	15.74	515	7.62	354		
Aloe	12.11	458	-	-	-	-	6.36	250	5.75	208		
Loquat	97.18	3,643	-	-	10.08	202	61.81	2,609	25.29	832		
Carica papaya	5.90	1,083	-	-	-	-	5.18	1,004	0.72	79		
Guava	2,045.34	78,458	-	-	53.86	1,892	1,388.15	53,112	603.33	23,454		
Custard apple	22.67	955	-	-	0.09	3	12.15	553	10.43	399		
Grapefruit	83.02	3,296	-	-	-	-	24.44	1,138	58.58	2,158		
Bomaly	74.23	2,213	-	-	-	-	65.60	1,806	8.63	407		
Lemon	5,161.71	231,271	-	-	39.89	1,775	2,704.91	120,161	2,416.91	109,335		
Orange, Valencia Orange	4,818.02	217,731	-	-	17.48	826	1,908.68	98,106	2,891.86	118,799		
Shamoty Orange	178.75	7,469	-	-	10.00	400	130.47	5,447	38.28	1,622		
Navel Orange	377.84	18,839	-	-	9.15	415	280.04	14,370	88.65	4,054		
Balady Orange	95.38	4,296	-	-	-	-	55.34	2,492	40.04	1,804		
Francauy Orange	52.44	2,142	-	-	2.00	60	24.96	1,049	25.48	1,033		
Zaglol Orange	1.00	30	-	-	-	-	1.00	30	-	-		
Bitter Orange	0.03	2	-	-	-	-	-	-	0.03	2		
Mandarin	60.45	2,856	-	-	-	-	39.57	1,887	20.88	969		
Clement	1,254.38	55,644	-	-	8.49	282	646.17	28,554	599.72	26,808		

2010/10/01

:() 92

Table 92 (Cont.): Number and Area of Bearing Irrigated Horticulture Trees in the Palestinian Territory by Method of Irrigation and Type of Crop, As in 01/10/2010

Area: Dunum, Number: Tree

Type of Crop	Method of Irrigation									
	Total المجموع		Not Stated		Sprinkler		Drip		Surface	
	Area	Number	Area	Number	Area	Number	Area	Number	Area	Number
Poppy	483.73	25,520	-	-	13.62	800	300.10	15,645	170.01	9,075
Other Citrus	1,349.72	55,732	-	-	90.68	3,603	438.41	20,205	820.63	31,924
Grape	1,941.04	165,358	2.00	550	21.20	2,589	907.51	100,673	1,010.33	61,546
Berry	8.76	248	-	-	0.09	2	3.91	121	4.76	125
Apple	332.84	18,833	-	-	0.43	13	177.56	11,619	154.85	7,201
Apricot	168.23	6,566	-	-	1.12	45	77.69	3,203	89.42	3,318
Cherry	22.94	1,160	-	-	0.84	41	4.71	167	17.39	952
Peach	423.13	18,842	-	-	40.16	2,003	229.22	10,706	153.75	6,133
Nectarine	0.44	22	-	-	-	-	0.40	20	0.04	2
Quince	4.89	203	-	-	-	-	1.28	45	3.61	158
Pears	10.53	461	-	-	-	-	3.71	147	6.82	314
Plum	28.12	1,202	-	-	-	-	5.72	265	22.40	937
Almond (hard)	595.85	22,570	-	-	4.93	187	251.21	7,905	339.71	14,478
Almond (soft)	0.13	5	-	-	-	-	-	-	0.13	5
Hazelnut	0.11	5	-	-	-	-	0.09	4	0.02	1
Walnut	24.75	433	-	-	-	-	10.02	220	14.73	213
Pomegranate	170.62	7,557	-	-	0.16	6	66.68	3,180	103.78	4,371
Sumak	0.50	15	-	-	-	-	-	-	0.50	15
Jujube	0.12	9	-	-	-	-	0.04	3	0.08	6
Other Trees	555.84	20,402	-	-	3.40	111	104.12	3,843	448.32	16,448
Olive	18,534.74	388,640	-	-	75.22	1,728	5,968.01	133,744	12,491.51	253,168
Total	44,502.53	1,522,906	2.00	550	420.82	18,230	20,135.86	774,102	23,943.85	730,024

2010/10/01

:93

Table 93: Number and Area of Unbearing Irrigated Horticulture Trees in the Palestinian Territory by Method of Irrigation and Type of Crop, As in 01/10/2010

Area: Dunum, Number: Tree

Type of Crop	Method of Irrigation									
	المجموع		Not Stated		Sprinkler		Drip		Surface	
	Area	Number	Area	Number	Area	Number	Area	Number	Area	Number
Avocado	20.64	727	0.28	11	4.00	140	15.91	557	0.45	19
Banana	153.28	14,099	3.10	400	-	-	147.61	13,422	2.57	277
Date	2,045.44	36,393	23.32	809	52.90	911	1,496.39	22,939	472.83	11,734
Fig	155.94	3,198	0.13	2	0.32	5	57.56	973	97.93	2,218
Mango	4.79	106	-	-	-	-	4.67	97	0.12	9
Aloe	2.62	102	-	-	-	-	0.45	13	2.17	89
Loquat	8.96	352	-	-	-	-	6.55	246	2.41	106
Carica papaya	0.04	6	-	-	-	-	-	-	0.04	6
Guava	249.74	10,070	10.20	392	3.98	220	177.53	7,083	58.03	2,375
Custard apple	1.86	80	-	-	-	-	1.62	73	0.24	7
Grapefruit	2.87	125	-	-	-	-	2.16	96	0.71	29
Bomaly	1.38	57	-	-	-	-	0.79	37	0.59	20
Lemon	1,251.22	59,284	7.86	512	22.59	1,370	684.63	33,076	536.14	24,326
Orange, Valencia Orange	542.64	24,163	0.10	4	7.00	365	307.15	14,638	228.39	9,156
Shammoty Orange	39.37	2,590	-	-	-	-	24.37	1,200	15.00	1,390
Navel Orange	112.81	6,456	-	-	1.50	150	73.59	4,280	37.72	2,026
Balady Orange	1.50	100	-	-	-	-	-	-	1.50	100
Francawy Orange	23.62	1,604	-	-	-	-	19.25	1,310	4.37	294
Bitter Orange	40.04	1,722	-	-	-	-	32.50	1,340	7.54	382
Mandarin	0.92	30	-	-	-	-	0.50	20	0.42	10
Clement	240.55	11,074	0.60	30	2.48	190	133.92	5,953	103.55	4,901
Poppy	162.52	9,359	-	-	4.98	430	102.78	5,253	54.76	3,676

2010/10/01

:() 93

Table 93 (Cont.): Number and Area of Unbearing Irrigated Horticulture Trees in the Palestinian Territory by Method of Irrigation and Type of Crop As in 01/10/2010

Area: Dunum, Number: Tree

Type of Crop	Method of Irrigation									
	المجموع		Not Stated		Sprinkler		Drip		Surface	
	Area	Number	Area	Number	Area	Number	Area	Number	Area	Number
Other Citrus	190.70	11,322	56.16	2,803	0.42	25	101.14	7,156	32.98	1,338
Grape	441.45	49,119	2.74	195	2.64	278	258.29	36,161	177.78	12,485
Kiwifruit	0.03	1	-	-	-	-	-	-	0.03	1
Berry	0.89	23	-	-	-	-	0.13	3	0.76	20
Apple	40.23	1,734	0.20	5	1.08	63	15.13	665	23.82	1,001
Apricot	53.44	2,187	0.74	15	0.01	4	9.47	436	43.22	1,732
Cherry	55.48	2,386	-	-	-	-	2.01	80	53.47	2,306
Peach	124.39	5,391	0.58	15	1.00	80	27.78	1,386	95.03	3,910
Nectarine	20.00	800	-	-	-	-	-	-	20.00	800
Quince	0.52	21	0.05	2	-	-	-	-	0.47	19
Pears	0.51	17	-	-	-	-	-	-	0.51	17
Plum	10.14	476	-	-	-	-	4.30	220	5.84	256
Almond (hard)	441.38	17,637	1.87	40	1.25	50	76.60	3,073	361.66	14,474
Almond (soft)	13.32	503	2.00	50	-	-	-	-	11.32	453
Hazelnut	0.04	1	-	-	-	-	-	-	0.04	1
Pistachio	3.00	105	-	-	-	-	-	-	3.00	105
Walnut	37.13	654	0.25	2	-	-	5.16	101	31.72	551
Pomegranate	58.60	3,171	0.05	2	0.42	21	16.57	849	41.56	2,299
Other Trees	92.02	3,636	1.95	51	0.79	39	22.96	1,036	66.32	2,510
Olive	9,065.05	194,856	104.38	1,768	50.76	1,120	2,280.49	54,169	6,629.42	137,799
Total	15,711.07	475,737	216.56	7,108	158.12	5,461	6,109.96	217,941	9,226.43	245,227

2010/10/01

:94

Table 94: Number and Area of Bearing and Unbearing Horticulture Trees in the Palestinian Territory by Type of Protection and Type of Crop, As in 01/10/2010

Area: Dunum, Number: Tree

Type of Crop	Type of Protection											
	Total				Unbearing				Bearing			
	Open		Protected		Open		Protected		Open		Protected	
	Area	Number	Area	Number	Area	Number	Area	Number	Area	Number	Area	Number
Avocado	218.43	8,540	-	-	20.67	728	-	-	197.76	7,812	-	-
Banana	1,118.29	102,774	-	-	153.51	14,103	-	-	964.78	88,671	-	-
Date	6,902.09	121,357	3.10	50	2,094.23	37,494	0.20	3	4,807.86	83,863	2.90	47
Fig	3,218.11	56,151	0.11	3	383.58	6,923	0.11	3	2,834.53	49,228	-	-
Sycamore	0.15	2	-	-	-	-	-	-	0.15	2	-	-
Mango	28.33	987	-	-	4.79	106	-	-	23.54	881	-	-
Aloe	145.80	5,654	-	-	16.21	782	-	-	129.59	4,872	-	-
Loquat	137.15	5,058	-	-	9.39	366	-	-	127.76	4,692	-	-
Carica papaya	6.94	1,118	-	-	0.09	9	-	-	6.85	1,109	-	-
Guava	2,462.11	95,403	0.05	2	251.18	10,127	0.05	2	2,210.93	85,276	-	-
Custard apple	27.57	1,113	-	-	1.86	80	-	-	25.71	1,033	-	-
Grapefruit	92.56	3,748	-	-	2.87	125	-	-	89.69	3,623	-	-
Bomaly	98.74	3,346	-	-	1.53	65	-	-	97.21	3,281	-	-
Lemon	7,040.10	318,214	0.08	4	1,273.11	60,391	0.08	4	5,766.99	257,823	-	-
Orange, Valencia Orange	5,620.15	253,712	0.40	2	564.35	25,273	0.40	2	5,055.80	228,439	-	-
Shamoty Orange	296.12	13,409	-	-	39.37	2,590	-	-	256.75	10,819	-	-
Navel Orange	692.67	33,846	-	-	114.31	6,496	-	-	578.36	27,350	-	-
Balady Orange	104.14	4,709	-	-	2.08	129	-	-	102.06	4,580	-	-
Francaawy Orange	82.06	4,086	-	-	25.62	1,744	-	-	56.44	2,342	-	-
Zaglul Orange	1.00	30	-	-	-	-	-	-	1.00	30	-	-
Bitter Orange	40.07	1,724	-	-	40.04	1,722	-	-	0.03	2	-	-
Mandarin	117.65	5,216	-	-	1.46	57	-	-	116.19	5,159	-	-
Clement	1,677.19	73,641	0.24	12	242.19	11,142	0.10	5	1,435.00	62,499	0.14	7
Poppy	689.19	36,630	-	-	162.76	9,371	-	-	526.43	27,259	-	-
Other Citrus	1,906.34	79,728	1.15	3,000	203.24	8,919	1.15	3,000	1,703.10	70,809	-	-

2010/10/01

:() 94

Table 94 (Cont.): Number and Area of Bearing and Unbearing Horticulture Trees in the Palestinian Territory by Type of Protection and Type of Crop, As in 01/10/2010

Area: Dunum, Number: Tree

Type of Crop	Type of Protection											
	Total				Unbearing				Bearing			
	Open		Protected		Open		Protected		Open		Protected	
	Area	Number	Area	Number	Area	Number	Area	Number	Area	Number	Area	Number
Grape	21,324.24	1,437,864	72.53	11,398	1,431.51	117,090	9.15	1,914	19,892.73	1,320,774	63.38	9,484
Kiwifruit	0.03	1	-	-	0.03	1	-	-	-	-	-	-
Berry	21.04	592	-	-	1.94	48	-	-	19.10	544	-	-
Apple	1,001.29	45,302	-	-	95.16	4,192	-	-	906.13	41,110	-	-
Apricot	1,240.79	46,817	-	-	193.95	7,314	-	-	1,046.84	39,503	-	-
Cherry	1,011.19	26,855	-	-	92.61	4,005	-	-	918.58	22,850	-	-
Peach	3,641.85	176,894	-	-	427.99	20,297	-	-	3,213.86	156,597	-	-
Nectarine	22.87	956	-	-	20.00	800	-	-	2.87	156	-	-
Quince	51.97	1,942	-	-	16.46	451	-	-	35.51	1,491	-	-
Pears	334.94	14,365	-	-	38.37	2,095	-	-	296.57	12,270	-	-
Plum	1,685.54	83,914	-	-	114.55	5,511	-	-	1,570.99	78,403	-	-
Almond (hard)	12,649.28	454,502	-	-	1,786.25	66,370	-	-	10,863.03	388,132	-	-
Almond (soft)	594.55	22,085	-	-	72.49	2,903	-	-	522.06	19,182	-	-
Hazelnut	2.15	86	-	-	0.04	1	-	-	2.11	85	-	-
Pistachio	30.08	1,050	-	-	20.50	745	-	-	9.58	305	-	-
Walnut	140.02	2,859	-	-	45.54	794	-	-	94.48	2,065	-	-
Pican	12.23	509	-	-	-	-	-	-	12.23	509	-	-
Pomegranate	618.45	35,016	-	-	71.81	3,797	-	-	546.64	31,219	-	-
Sumak	9.80	303	-	-	2.00	76	-	-	7.80	227	-	-
Jujube	0.12	9	-	-	-	-	-	-	0.12	9	-	-
Other Trees	2,346.10	91,813	-	-	235.38	9,122	-	-	2,110.72	82,691	-	-
Olive	462,823.14	7,596,549	0.68	13	25,939.71	490,779	0.68	13	436,883.43	7,105,770	-	-
Total	542,284.62	11,270,479	78.34	14,484	36,214.73	935,133	11.92	4,946	506,069.89	10,335,346	66.42	9,538

2010/10/01

:95

Table 95 : Number and Area of Bearing and Unbearing Horticulture Trees in the Palestinian Territory by Method of Farming and Status of Crop, As in 01/10/2010

Area: Dunum, Number: Tree

Status of Crop	Method of Farming											
	Total				Unbearing				Bearing			
	Scattered		Compact		Scattered		Compact		Scattered		Compact	
	Area	Number	Area	Number	Area	Number	Area	Number	Area	Number	Area	Number
Single	40,538.38	710,333	447,663.02	9,122,356	2,186.24	35,971	27,057.91	695,233	38,352.14	674,362	420,605.11	8,427,123
Associated	2,296.49	49,998	14,597.24	321,622	267.81	5,696	2,260.93	61,140	2,028.68	44,302	12,336.31	260,482
Mixed	5,055.39	128,943	32,194.68	951,175	468.42	12,456	3,984.34	129,543	4,586.97	116,487	28,210.34	821,632
Not Stated	2.37	58	15.39	478	-	-	1.00	40	2.37	58	14.39	438
Total	47,892.63	889,332	494,470.33	10,395,631	2,922.47	54,123	33,304.18	885,956	44,970.16	835,209	461,166.15	9,509,675

2010/10/01

:96

Table 96: Number and Area of Bearing Irrigated Horticulture Trees in the Palestinian Territory by Method of Irrigation and Method of Farming As in 01/10/2010

Area in Dunum, Number: Tree

Method of Farming	Method of Irrigation									
	Total		Not Stated		Sprinkler		Drip		Surface	
	Area	Number	Area	Number	Area	Number	Area	Number	Area	Number
Compact	40,101.13	1,435,673	2.00	550	402.39	17,602	18,141.54	736,816	21,555.20	680,705
Scattered	4,401.40	87,233	-	-	18.43	628	1,994.32	37,286	2,388.65	49,319
Total	44,502.53	1,522,906	2.00	550	420.82	18,230	20,135.86	774,102	23,943.85	730,024

2010/10/01

:97

Table 97: Number and Area of Unbearing Irrigated Horticulture Trees in the Palestinian Territory by Method of Irrigation and Method of Farming, As in 01/10/2010

Area in Dunum, Number: Tree

Method of Farming	Method of Irrigation									
	Total		Not Stated		Sprinkler		Drip		Surface	
	Area	Number	Area	Number	Area	Number	Area	Number	Area	Number
Compact	14,553.28	457,120	214.90	7,053	150.14	5,234	5,652.42	212,437	8,535.82	232,396
Scattered	1,157.79	18,617	1.66	55	7.98	227	457.54	5,504	690.61	12,831
Total	15,711.07	475,737	216.56	7,108	158.12	5,461	6,109.96	217,941	9,226.43	245,227

2010/10/01

:98

Table 98: Number and Area of Bearing and Unbearing Horticulture Trees in the Palestinian Territory by Type of Protection and Method of Farming, As in 01/10/2010

Area: Dunum, Number: Tree

Method of Farming	Type of Protection											
	Total				Unbearing				Bearing			
	Open		Protected		Open		Protected		Open		Protected	
	Area	Number	Area	Number	Area	Number	Area	Number	Area	Number	Area	Number
Compact	494,398.54	10,381,259	71.79	14,372	33,292.31	881,012	11.87	4,944	461,106.23	9,500,247	59.92	9,428
Scattered	47,886.08	889,220	6.55	112	2,922.42	54,121	0.05	2	44,963.66	835,099	6.50	110
Total	542,284.62	11,270,479	78.34	14,484	36,214.73	935,133	11.92	4,946	506,069.89	10,335,346	66.42	9,538

2010/10/01

:99

Table 99: Number and Area of Bearing Horticulture Trees in the Palestinian Territory by Type of Irrigation and Status of Crop As in 01/10/2010

Area in Dunum, Number: Tree

:

Status of Crop	Type of Irrigation							
	Total		Not Stated		Irrigated		Rainfed	
	Area	Number	Area	Number	Area	Number	Area	Number
Single	458,957.25	9,101,485	2,311.51	81,173	35,103.20	1,179,518	421,542.54	7,840,794
Associated	14,364.99	304,784	83.60	4,414	2,016.36	65,887	12,265.03	234,483
Mixed	32,797.31	938,119	785.46	28,231	7,377.14	277,300	24,634.71	632,588
Not Stated	16.76	496	0.14	6	5.83	201	10.79	289
Total	506,136.31	10,344,884	3,180.71	113,824	44,502.53	1,522,906	458,453.07	8,708,154

2010/10/01

:100

Table 100: Number and Area of Unbearing Horticulture Trees in the Palestinian Territory by Type of Irrigation and Status of Crop, As in 01/10/2010

Area in Dunum, Number: Tree

Status of Crop	Type of Irrigation						
	Total		Irrigated		Rainfed		
	Area	Number	Area	Number	Area	Number	
Single	29,244.15	731,204	12,202.49	355,213	17,041.66	375,991	
Associated	2,528.74	66,836	1,396.01	40,139	1,132.73	26,697	
Mixed	4,452.76	141,999	2,112.07	80,365	2,340.69	61,634	
Not Stated	1.00	40	0.50	20	0.50	20	
Total	36,226.65	940,079	15,711.07	475,737	20,515.58	464,342	

2010/10/01

:101

Table 101: Number and Area of Bearing Irrigated Horticulture Trees in the Palestinian Territory by Method of Irrigation and Status of Crop, As in 01/10/2010

Area in Dunum, Number: Tree

Status of Crop	Method of Irrigation									
	Total		Not Stated		Sprinkler		Drip		Surface	
	Area	Number	Area	Number	Area	Number	Area	Number	Area	Number
Single	35,103.20	1,179,518	2.00	550	339.93	14,688	16,438.27	627,627	18,323.00	536,653
Associated	2,016.36	65,887	-	-	12.55	530	940.61	35,222	1,063.20	30,135
Mixed	7,377.14	277,300	-	-	68.34	3,012	2,754.98	111,143	4,553.82	163,145
Not Stated	5.83	201	-	-	-	-	2.00	110	3.83	91
Total	44,502.53	1,522,906	2.00	550	420.82	18,230	20,135.86	774,102	23,943.85	730,024

2010/10/01

:102

Table 102: Number and Area of Unbearing Irrigated Horticulture Trees in the Palestinian Territory by Method of Irrigation and Status of Crop As in 01/10/2010

Area in Dunum, Number: Tree

Status of Crop	Method of Irrigation									
	Total		Not Stated		Sprinkler		Drip		Surface	
	Area	Number	Area	Number	Area	Number	Area	Number	Area	Number
Single	12,202.49	355,213	108.75	2,332	82.06	3,177	4,857.83	166,643	7,153.85	183,061
Associated	1,396.01	40,139	19.80	862	47.65	1,320	615.32	19,740	713.24	18,217
Mixed	2,112.07	80,365	88.01	3,914	28.41	964	636.81	31,558	1,358.84	43,929
Not Stated	0.50	20	-	-	-	-	-	-	0.50	20
Total	15,711.07	475,737	216.56	7,108	158.12	5,461	6,109.96	217,941	9,226.43	245,227

2010/10/01

:103

Table 103: Number and Area of Bearing and Unbearing Horticulture Trees in the Palestinian Territory by Type of Protection and Status of Crop As in 01/10/2010

Area: Dunum, Number: Tree

Status of Crop	Type of Production											
	Total				Unbearing				Bearing			
	Open		Protected		Open		Protected		Open		Protected	
	Area	Number	Area	Number	Area	Number	Area	Number	Area	Number	Area	Number
Single	488,128.34	9,821,485	73.06	11,204	29,235.01	729,291	9.14	1,913	458,893.33	9,092,194	63.92	9,291
Mixed	16,891.23	371,373	2.50	247	2,528.74	66,836	-	-	14,362.49	304,537	2.50	247
Associated	37,247.29	1,077,085	2.78	3,033	4,449.98	138,966	2.78	3,033	32,797.31	938,119	-	-
Not Stated	17.76	536	-	-	1.00	40	-	-	16.76	496	-	-
Total	542,284.62	11,270,479	78.34	14,484	36,214.73	935,133	11.92	4,946	506,069.89	10,335,346	66.42	9,538

2010/2009

:104

Table 104: Number of Agricultural Holdings in the Palestinian Territory which Raising Cattles, Sheep, Goats or Camels, 2009/2010

Governorate	Camels	Goats	Sheep	Cattles	
Palestinian Territory	319	10,903	21,096	2,890	
West Bank	148	9,580	16,933	2,106	
Jenin	2	1,151	2,889	471	
Tubas	9	464	844	157	
Tulkarm	-	301	974	104	
Nablus	3	1,032	2,301	582	
Qalqiliya	1	244	835	121	
Salfit	1	178	418	58	
Ramallah & Al-Bireh	4	844	784	105	
Jericho & Al- Aghwar	7	739	521	35	
Jerusalem	18	832	666	40	
Bethlehem	28	1,214	1,795	23	
Hebron	75	2,581	4,906	410	
Gaza Strip	171	1,323	4,163	784	
North Gaza	28	368	916	318	
Gaza	48	274	645	130	
Deir Al-Balah	22	161	641	156	
Khan Yunis	31	282	1,258	104	
Rafah	42	238	703	76	

2010/2009

:105

Table 105: Number of Agricultural Holdings in the Palestinian Territory which Raising Cattles, Sheep, Goats or Camels by Area Group of Holding, 2009/2010

Area Group of Holding in Dunum	Total	Mix	Camels Only	Goats Only	Sheep Only	Cattles Only	
Up to 2.99	15,182	4,088	31	2,734	7,439	890	حتى 2.99
3 - 5.99	3,105	756	6	398	1,742	203	5.99 - 3
6 - 9.99	2,249	586	6	265	1,273	119	9.99 - 6
10 - 19.99	2,746	761	3	294	1,538	150	19.99 - 10
20 - 29.99	1,195	383	4	121	618	69	29.99 - 20
30 - 39.99	641	218	2	72	310	39	39.99 - 30
40 - 49.99	425	166	-	36	200	23	49.99 - 40
50 - 59.99	321	133	-	27	149	12	59.99 - 50
60 - 69.99	192	82	-	16	81	13	69.99 - 60
70 - 79.99	178	79	-	15	73	11	79.99 - 70
80 +	774	412	1	64	268	29	+ 80
Total	27,008	7,664	53	4,042	13,691	1,558	

:106

2010/2009

Table 106: Number of Agricultural Holdings in the Palestinian Territory which Raising Cattles, Sheep, Goats or Camels by Size of Holder Household, 2009/2010

Size of Holder Household	Total	Mix	Camels Only	Goats Only	Sheep Only	Cattles Only	
One Person	299	79	3	86	115	16	
2 - 3	3,276	928	8	550	1,622	168	3 - 2
4 - 5	4,861	1,280	10	715	2,590	266	5 - 4
6 - 9	13,497	3,767	21	1,911	7,011	787	9 - 6
10 +	5,050	1,602	11	779	2,345	313	+ 10
Not Stated	1	1	-	-	-	-	
Not Applicable	24	7	-	1	8	8	
Total	27,008	7,664	53	4,042	13,691	1,558	

:107

2010/2009

Table 107: Number of Agricultural Holdings in the Palestinian Territory which Raising Cattles, Sheep, Goats or Camels by Legal Status of Holder, 2009/2010

Legal Status of Holder	Total	Mix	Camels Only	Goats Only	Sheep Only	Cattles Only	
Individual	22,563	6,174	46	3,287	11,756	1,300	
Partnership	1,112	389	1	122	523	77	
Household	3,308	1,094	6	632	1,403	173	
Company	8	2	-	-	1	5	
Government	5	3	-	1	1	-	
Society	9	2	-	-	6	1	
Others	2	-	-	-	-	2	
Not Stated	1	-	-	-	1	-	
Total	27,008	7,664	53	4,042	13,691	1,558	

:108

2010/2009

Table 108: Number of Agricultural Holdings in the Palestinian Territory which Raising Cattles, Sheep, Goats or Camels by Main Purpose of Production, 2009/2010

Main Purpose of Production	Total	Mix	Camels Only	Goats Only	Sheep Only	Cattles Only	
For Home Consumption	15,163	3,797	26	2,773	7,968	599	
For Sale	11,742	3,834	26	1,246	5,681	955	
Not Stated	103	33	1	23	42	4	
Total	27,008	7,664	53	4,042	13,691	1,558	

:109

2010/2009

Table 109: Number of Agricultural Holdings in the Palestinian Territory which Raising Cattles, Sheep, Goats or Camels by Holding Management Method, 2009/2010

Holding Management Method	Total	Mix	Camels Only	Goats Only	Sheep Only	Cattles Only	
holder Himself	19,049	5,335	40	2,775	9,828	1,071	
Member of the Holders Family	244	85	2	46	96	15	
Paid Manager	7,633	2,219	11	1,199	3,735	469	
Not Stated	82	25	-	22	32	3	
Total	27,008	7,664	53	4,042	13,691	1,558	

2010/2009

:110

Table 110: Number of Agricultural Holdings in the Palestinian Territory which Raising Cattles by Strain, Sex and Governorate, 2009/2010

Governorate	Strain and Sex											
	Others			Hybrid			Friesian			Local		
	Males and Females	Females Only	Males Only	Males and Females	Females Only	Males Only	Males and Females	Females Only	Males Only	Males and Females	Females Only	Males Only
Palestinian Territory	11	19	26	108	324	42	457	846	184	295	644	104
West Bank	1	10	8	94	311	23	316	719	121	148	392	57
Jenin	-	2	1	27	138	4	46	118	13	24	111	6
Tubas	-	1	1	14	41	-	11	37	1	27	32	1
Tulkarm	-	1	1	3	14	1	12	53	6	5	10	2
Nablus	-	2	1	30	50	6	119	259	21	31	75	11
Qalqiliya	-	-	-	10	21	1	18	35	10	9	18	3
Salfit	-	-	-	2	5	1	14	12	4	11	12	-
Ramallah & Al-Bireh	-	-	-	1	7	2	14	34	11	9	25	3
Jericho & Al- Aghwar	-	1	-	1	6	1	8	5	4	3	10	-
Jerusalem	-	-	-	2	2	2	7	18	3	3	5	2
Bethlehem	-	-	-	1	-	-	4	7	5	1	4	1
Hebron	1	3	4	3	27	5	63	141	43	25	90	28
Gaza Strip	10	9	18	14	13	19	141	127	63	147	252	47
North Gaza	6	4	9	6	3	13	64	45	28	59	99	25
Gaza	2	1	3	5	1	1	14	9	9	27	61	6
Deir Al-Balah	1	3	1	1	5	2	22	34	5	28	61	6
Khan Yunis	1		3	1	3	2	28	29	12	14	15	3
Rafah	-	1	2	1	1	1	13	10	9	19	16	7

2010/2009

:111

Table 111: Number of Holdings in the Palestinian Territory which Raising Sheep by Strain, Sex and Governorate, 2009/2010

Governorate	Strain and Sex											
	Others			Hybrid			Asaf			Local		
	Males and Females	Females Only	Males Only	Males and Females	Females Only	Males Only	Males and Females	Females Only	Males Only	Males and Females	Females Only	Males Only
Palestinian Territory	108	37	10	1,420	381	46	9,712	2,397	265	6,280	1,751	265
West Bank	26	8	2	1,165	316	30	7,666	1,914	205	5,220	1,450	195
Jenin	2	1	-	174	43	-	1,728	392	26	475	152	6
Tubas	-	-	-	106	28	1	336	82	7	302	53	1
Tulkarm	4	-	-	49	18	4	634	124	12	129	40	9
Nablus	8	3	-	298	75	6	1,098	258	30	511	150	18
Qalqiliya	1	-	-	98	26	6	525	98	7	86	36	4
Salfit	3	1	-	59	17	1	234	35	5	73	24	5
Ramallah & Al-Bireh	-	-	-	40	11	2	197	55	6	425	82	21
Jericho & Al- Aghwar	3	-	-	76	14	1	83	27	1	290	73	4
Jerusalem	1	-	-	17	4	1	126	35	3	469	40	11
Bethlehem	2	2	-	61	15	1	923	240	23	496	198	21
Hebron	2	1	2	187	65	7	1,782	568	85	1,964	602	95
Gaza Strip	82	29	8	255	65	16	2,046	483	60	1,060	301	70
North Gaza	34	13	3	23	5	5	381	101	30	310	84	24
Gaza	11	5	1	23	7	2	279	46	5	245	64	19
Deir Al-Balah	3	1	-	56	27	2	336	96	14	118	51	4
Khan Yunis	21	5	2	106	20	3	686	158	10	217	70	9
Rafah	13	5	2	47	6	4	364	82	1	170	32	14

2010/2009

:112

Table 112: Number of Agricultural Holdings in the Palestinian Territory which Raising Goats by Strain, Sex and Governorate, 2009/2010

Governorate	Strain and Sex											
	Others			Hybrid			Shami			Local		
	Males and Females	Females Only	Males Only	Males and Females	Females Only	Males Only	Males and Females	Females Only	Males Only	Males and Females	Females Only	Males Only
Palestinian Territory	39	30	4	668	371	28	773	444	48	5,661	2,938	280
West Bank	20	12	2	607	345	23	572	360	35	5,111	2,559	249
Jenin	2	3	-	79	74	3	58	47	2	508	400	9
Tubas	-	-	-	33	34	1	13	22	-	253	118	3
Tulkarm	3	1	-	33	26	1	33	25	2	93	101	4
Nablus	1	1	-	140	71	6	113	84	3	394	266	11
Qalqiliya	1	1	-	44	23	3	29	18	1	74	43	14
Salfit	3	1	-	31	11	-	16	6	4	93	23	5
Ramallah & Al-Bireh	5	-	-	43	17	2	51	26	5	524	173	31
Jericho & Al- Aghwar	-	2	-	54	16	-	22	14	2	518	137	7
Jerusalem	1	1	-	33	12	1	46	11	1	637	96	14
Bethlehem	2	-	-	44	23	3	69	37	7	713	322	21
Hebron	2	2	2	73	38	3	122	70	8	1,304	880	130
Gaza Strip	19	18	2	61	26	5	201	84	13	550	379	31
North Gaza	8	8	1	16	6	1	61	27	2	151	98	11
Gaza	2	2	1	10	6	1	39	10	3	129	81	10
Deir Al-Balah	3	1	-	12	2	1	16	19	2	55	54	4
Khan Yunis	4	3	-	17	8	2	47	20	3	113	73	3
Rafah	2	4	-	6	4	-	38	8	3	102	73	3

2010/2009

:113

Table 113: Number of Agricultural Holdings in the Palestinian Territory which Raising Camels and Number of Camels by Sex and Governorate, 2009/2010

Governorate	Number of Camels			Number of Holdings			
	Total	Females	Males	Total	Males and Females	Females Only	Males Only
Palestinian Territory	1,521	1,192	329	319	112	172	35
West Bank	746	606	140	148	35	92	21
Jenin	22	22	-	2	-	2	-
Tubas	49	44	5	9	5	4	-
Tulkarm	-	-	-	-	-	-	-
Nablus	22	1	21	3	-	1	2
Qalqiliya	6	4	2	1	1	-	-
Salfit	4	2	2	1	1	-	-
Ramallah & Al-Bireh	45	28	17	4	2	2	-
Jericho & Al- Aghwar	14	9	5	7	2	3	2
Jerusalem	85	77	8	18	5	11	2
Bethlehem	259	249	10	28	6	22	-
Hebron	240	170	70	75	13	47	15
Gaza Strip	775	586	189	171	77	80	14
North Gaza	144	87	57	28	14	10	4
Gaza	288	240	48	48	22	22	4
Deir Al-Balah	60	39	21	22	8	14	-
Khan Yunis	132	106	26	31	15	14	2
Rafah	151	114	37	42	18	20	4

2010/2009

:114

Table 114: Number of Agricultural Holdings in the Palestinian Territory which Raising Cattles by Strain, Age and Governorate, 2009/2010

Governorate	Strain and Sex											
	Others			Hybrid			Friesian			Local		
	More Than 2 Year	2-1	Less Than 1 Year	More Than 2 Year	2-1	Less Than 1 Year	More Than 2 Year	2-1	Less Than 1 Year	More Than 2 Year	2-1	Less Than 1 Year
Palestinian Territory	20	22	27	345	142	178	1,029	469	628	688	388	400
West Bank	5	8	10	327	117	154	844	290	473	437	177	228
Jenin	-	2	1	144	32	46	127	41	62	112	35	32
Tubas	1	1	1	46	28	16	42	10	13	53	24	26
Tulkarm	1	1	1	11	3	7	48	26	21	8	8	11
Nablus	1	1	1	61	26	44	339	86	155	94	31	51
Qalqiliya	-	-	-	26	9	17	43	17	28	17	14	16
Salfit	-	-	-	4	2	5	19	9	18	17	10	14
Ramallah & Al-Bireh	-	-	-	5	5	3	31	20	27	23	13	17
Jericho & Al- Aghwar	-	-	1	5	4	2	11	10	13	8	9	4
Jerusalem	-	-	-	1	1	4	19	8	10	6	4	6
Bethlehem	-	-	-	-	-	1	9	4	9	3	3	1
Hebron	2	3	5	24	7	9	156	59	117	96	26	50
Gaza Strip	15	14	17	18	25	24	185	179	155	251	211	172
North Gaza	5	8	10	8	12	12	74	75	73	102	88	79
Gaza	4	1	2	4	3	5	15	17	15	39	51	27
Deir Al-Balah	3	2	1	5	4	1	38	29	24	62	42	34
Khan Yunis	1	2	3	1	4	4	43	38	28	18	15	14
Rafah	2	1	1	-	2	2	15	20	15	30	15	18

2010/2009

:115

Table 115: Number of Agricultural Holdings in the Palestinian Territory which Raising Sheep by Strain, Age and Governorate, 2009/2010

Governorate	Strain and Age							
	Others		Hybrid		Asaf		Local	
	+ 1	Less Than 1 Year	+ 1	Less Than 1 Year	+ 1	Less Than 1 Year	+ 1	Less Than 1 Year
Palestinian Territory	127	106	1,682	1,306	11,498	8,419	7,747	4,754
West Bank	27	27	1,376	1,053	9,096	6,487	6,427	3,815
Jenin	3	1	200	133	2,028	1,372	601	354
Tubas	-	-	128	95	399	289	352	249
Tulkarm	4	3	64	50	716	585	157	105
Nablus	10	7	349	261	1,285	1,014	640	407
Qalqiliya	1	1	109	104	574	501	109	78
Salfit	2	4	67	58	260	213	89	70
Ramallah & Al-Bireh	-	-	45	37	231	165	497	295
Jericho & Al- Aghwar	1	3	86	75	101	67	357	201
Jerusalem	1	1	20	16	153	95	501	190
Bethlehem	2	2	71	51	1,113	722	673	349
Hebron	3	5	237	173	2,236	1,464	2,451	1,517
Gaza Strip	100	79	306	253	2,402	1,932	1,320	939
North Gaza	43	31	27	24	439	354	381	271
Gaza	14	10	27	24	303	247	303	201
Deir Al-Balah	3	3	74	63	401	334	160	108
Khan Yunis	26	21	124	95	826	635	279	206
Rafah	14	14	54	47	433	362	197	153

2010/2009

:116

Table 116: Number of Agricultural Holdings in the Palestinian Territory which Raising Goats by Strain, Age and Governorate, 2009/2010

Governorate	Strain and Sex							
	Others		Hybrid		Shami		Local	
	+ 1	Less Than 1 Year	+ 1	Less Than 1 Year	+ 1	Less Than 1 Year	+ 1	Less Than 1 Year
Palestinian Territory	63	42	1,001	622	1,159	713	8,369	4,529
West Bank	27	21	920	567	891	528	7,468	4,015
Jenin	3	2	152	75	100	45	887	379
Tubas	-	-	66	37	34	13	369	212
Tulkarm	3	3	57	33	52	30	180	99
Nablus	2	1	205	130	185	107	635	347
Qalqiliya	2	2	61	45	42	31	109	74
Salfit	4	2	40	29	24	13	112	84
Ramallah & Al-Bireh	5	3	59	30	77	48	681	395
Jericho & Al- Aghwar	2	-	68	48	33	23	644	392
Jerusalem	2	2	41	33	55	38	725	290
Bethlehem	2	2	66	42	101	68	1,014	575
Hebron	2	4	105	65	188	112	2,112	1,168
Gaza Strip	36	21	81	55	268	185	901	514
North Gaza	16	10	21	14	82	54	243	132
Gaza	4	2	16	8	48	34	204	114
Deir Al-Balah	3	2	13	7	27	26	107	50
Khan Yunis	7	3	22	18	66	35	181	112
Rafah	6	4	9	8	45	36	166	106

2010/2009

:117

Table 117: Number of Agricultural Holdings in the Palestinian Territory which Raising Cattles by Strain, Type of Production System and Governorate, 2009/2010

Governorate	Strain and Type of Production System													
	Total			Others		Hybrid			Friesian			Local		
	Not Stated	Semi-Nomadic	Ranching	Semi-Nomadic	Ranching	Not Stated	Semi-Nomadic	Ranching	Not Stated	Semi-Nomadic	Ranching	Not Stated	Semi-Nomadic	Ranching
Palestinian Territory	16	583	2,461	7	49	6	109	359	6	182	1,299	4	285	754
West Bank	16	433	1,751	3	16	6	103	319	6	122	1,028	4	205	388
Jenin	6	127	357	2	1	3	46	120	1	23	153	2	56	83
Tubas	1	56	109	-	2	-	16	39	1	5	43	-	35	25
Tulkarm	1	16	91	-	2	-	4	14	1	6	64	-	6	11
Nablus	4	101	500	1	2	1	20	65	2	38	359	1	42	74
Qalqiliya	1	20	104	-	-	1	7	24	-	4	59	-	9	21
Salfit	2	14	45	-	-	1	-	7	-	3	27	1	11	11
Ramallah & Al-Bireh	1	29	76	-	-	-	2	8	1	13	45	-	14	23
Jericho & Al- Aghwar	-	9	30	-	1	-	2	6	-	3	14	-	4	9
Jerusalem	-	2	42	-	-	-	-	6	-	2	26	-	-	10
Bethlehem	-	6	17	-	-	-	-	1	-	6	10	-	-	6
Hebron	-	53	380	-	8	-	6	29	-	19	228	-	28	115
Gaza Strip	-	150	710	4	33	-	6	40	-	60	271	-	80	366
North Gaza	-	67	294	1	18	-	3	19	-	27	110	-	36	147
Gaza	-	16	123	1	5	-	-	7	-	4	28	-	11	83
Deir Al-Balah	-	36	133	2	3	-	3	5	-	9	52	-	22	73
Khan Yunis	-	18	93	-	4	-	-	6	-	14	55	-	4	28
Rafah	-	13	67	-	3	-	-	3	-	6	26	-	7	35

2010/2009

:118

Table 118: Number of Agricultural Holdings in the Palestinian Territory which Raising Sheep by Strain and Type of Production System and Governorate, 2010/2009

Governorate	Strain and Type of Production System														
	Total			Others			Hybrid			Asaf			Local		
	Not Stated	Semi-Nomadic	Ranching	Not Stated	Semi-Nomadic	Ranching	Not Stated	Semi-Nomadic	Ranching	Not Stated	Semi-Nomadic	Ranching	Not Stated	Semi-Nomadic	Ranching
Palestinian Territory	794	8,472	13,406	9	28	118	62	713	1,072	421	3,628	8,325	302	4,103	3,891
West Bank	793	7,069	10,335	9	6	21	62	580	869	421	2,917	6,447	301	3,566	2,998
Jenin	113	875	2,011	1	1	1	7	75	135	73	466	1,607	32	333	268
Tubas	56	409	451	-	-	-	7	55	73	33	108	284	16	246	94
Tulkarm	60	303	660	1	-	3	4	29	38	40	204	526	15	70	93
Nablus	156	873	1,426	6	1	4	19	142	218	76	390	920	55	340	284
Qalqiliya	35	271	581	-	-	1	6	32	92	22	186	422	7	53	66
Salfit	43	177	237	-	-	4	9	25	43	25	95	154	9	57	36
Ramallah & Al-Bireh	69	380	390	-	-	-	-	21	32	18	89	151	51	270	207
Jericho & Al- Aghwar	9	176	387	-	-	3	-	30	61	-	20	91	9	126	232
Jerusalem	32	468	207	-	1	-	1	12	9	14	69	81	17	386	117
Bethlehem	91	1,085	806	1	1	2	3	35	39	55	606	525	32	443	240
Hebron	129	2,052	3,179	-	2	3	6	124	129	65	684	1,686	58	1,242	1,361
Gaza Strip	1	1,403	3,071	-	22	97	-	133	203	-	711	1,878	1	537	893
North Gaza	1	392	620	-	11	39	-	9	24	-	163	349	1	209	208
Gaza	-	213	494	-	2	15	-	14	18	-	94	236	-	103	225
Deir Al-Balah	-	226	482	-	-	4	-	39	46	-	123	323	-	64	109
Khan Yunis	-	331	976	-	5	23	-	62	67	-	192	662	-	72	224
Rafah	-	241	499	-	4	16	-	9	48	-	139	308	-	89	127

2010/2009

:119

Table 119: Number of Agricultural Holdings in the Palestinian Territory which Raising Goats by Strain, Type of Production System and Governorate, 2009/2010

Governorate	Strain and Type of Production System														
	Total			Others			Hybrid			Shami			Local		
	Not Stated	Semi-Nomadic	Ranching	Not Stated	Semi-Nomadic	Ranching	Not Stated	Semi-Nomadic	Ranching	Not Stated	Semi-Nomadic	Ranching	Not Stated	Semi-Nomadic	Ranching
Palestinian Territory	488	5,219	5,577	2	29	42	62	366	639	60	446	759	364	4,378	4,137
West Bank	487	4,662	4,746	2	13	19	62	338	575	60	320	587	363	3,991	3,565
Jenin	68	474	643	-	3	2	12	46	98	3	34	70	53	391	473
Tubas	25	266	186	-	-	-	4	21	43	2	12	21	19	233	122
Tulkarm	25	112	185	-	1	3	6	21	33	4	14	42	15	76	107
Nablus	84	484	522	-	2	-	13	89	115	15	66	119	56	327	288
Qalqiliya	24	85	142	-	2	-	4	19	47	4	13	31	16	51	64
Salfit	23	81	89	1	1	2	8	16	18	2	5	19	12	59	50
Ramallah & Al-Bireh	72	418	387	-	1	4	4	19	39	5	30	47	63	368	297
Jericho & Al- Aghwar	14	258	500	1	-	1	1	18	51	1	7	30	11	233	418
Jerusalem	49	552	252	-	2	-	4	17	25	7	18	33	38	515	194
Bethlehem	55	780	406	-	1	1	3	28	39	10	53	50	42	698	316
Hebron	48	1,152	1,434	-	-	6	3	44	67	7	68	125	38	1,040	1,236
Gaza Strip	1	557	831	-	16	23	-	28	64	-	126	172	1	387	572
North Gaza	1	184	205	-	7	10	-	8	15	-	37	53	1	132	127
Gaza	-	103	191	-	3	2	-	6	11	-	17	35	-	77	143
Deir Al-Balah	-	59	110	-	1	3	-	6	9	-	14	23	-	38	75
Khan Yunis	-	109	184	-	4	3	-	5	22	-	35	35	-	65	124
Rafah	-	102	141	-	1	5	-	3	7	-	23	26	-	75	103

2010/2009

:120

Table 120: Number of Agricultural Holdings in the Palestinian Territory which Raising Cattles by Strain, Main Purpose of Production and Governorate, 2009/2010

Governorate	Strain and Main Purpose of Production												
	Total			Others		Hybrid			Friesian		Local		
	Not Stated	For Meat	For Milk	For Meat	For Milk	Not Stated	For Meat	For Milk	For Meat	For Milk	Not Stated	For Meat	For Milk
Palestinian Territory	2	745	2,313	36	20	1	86	387	332	1,155	1	291	751
West Bank	2	406	1,792	9	10	1	62	365	211	945	1	124	472
Jenin	-	67	423	1	2	-	12	157	33	144	-	21	120
Tubas	1	48	117	2	-	-	14	41	5	44	1	27	32
Tulkarm	-	14	94	1	1	-	2	16	9	62	-	2	15
Nablus	-	56	549	-	3	-	9	77	32	367	-	15	102
Qalqiliya	-	22	103	-	-	-	6	26	12	51	-	4	26
Salfit	-	14	47	-	-	-	3	5	8	22	-	3	20
Ramallah & Al-Bireh	-	29	77	-	-	-	2	8	20	39	-	7	30
Jericho & Al- Aghwar	-	10	28	-	1	1	2	5	6	11	-	2	11
Jerusalem	-	13	31	-	-	-	4	2	6	22	-	3	7
Bethlehem	-	9	14	-	-	-	1	-	6	10	-	2	4
Hebron	-	124	309	5	3	-	7	28	74	173	-	38	105
Gaza Strip	-	339	521	27	10	-	24	22	121	210	-	167	279
North Gaza	-	157	204	15	4	-	14	8	49	88	-	79	104
Gaza	-	59	80	4	2	-	3	4	16	16	-	36	58
Deir Al-Balah	-	31	138	2	3	-	2	6	10	51	-	17	78
Khan Yunis	-	48	63	4	-	-	3	3	26	43	-	15	17
Rafah	-	44	36	2	1	-	2	1	20	12	-	20	22

2010/2009

:121

Table 121: Number of Agricultural Holdings in the Palestinian Territory which Raising Sheep by Strain, Main Purpose of Production and Governorate, 2009/2010

Governorate	Strain and Main Purpose of Production														
	Total			Others			Hybrid			Asaf			Local		
	Not Stated	For Meat	For Milk	Not Stated	For Meat	For Milk	Not Stated	For Meat	For Milk	Not Stated	For Meat	For Milk	Not Stated	For Meat	For Milk
Palestinian Territory	36	6,395	16,241	2	100	53	4	459	1,384	21	3,684	8,669	9	2,152	6,135
West Bank	36	3,064	15,097	2	7	27	4	241	1,266	21	1,667	8,097	9	1,149	5,707
Jenin	3	332	2,664	-	1	2	-	26	191	1	234	1,911	2	71	560
Tubas	4	350	562	-	-	-	-	32	103	1	120	304	3	198	155
Tulkarm	6	148	869	2	-	2	-	13	58	4	99	667	-	36	142
Nablus	13	305	2,137	-	2	9	2	40	337	9	189	1,188	2	74	603
Qalqiliya	2	296	589	-	-	1	1	35	94	1	222	407	-	39	87
Salfit	3	105	349	-	-	4	1	20	56	1	67	206	1	18	83
Ramallah & Al-Bireh	1	163	675	-	-	-	-	16	37	1	59	198	-	88	440
Jericho & Al- Aghwar	1	82	489	-	1	2	-	11	80	-	30	81	1	40	326
Jerusalem	2	172	533	-	-	1	-	7	15	2	37	125	-	128	392
Bethlehem	-	215	1,767	-	1	3	-	8	69	-	140	1,046	-	66	649
Hebron	1	896	4,463	-	2	3	-	33	226	1	470	1,964	-	391	2,270
Gaza Strip	-	3,331	1,144	-	93	26	-	218	118	-	2,017	572	-	1,003	428
North Gaza	-	765	248	-	38	12	-	20	13	-	402	110	-	305	113
Gaza	-	468	239	-	9	8	-	13	19	-	246	84	-	200	128
Deir Al-Balah	-	547	161	-	4	-	-	59	26	-	360	86	-	124	49
Khan Yunis	-	1,016	291	-	25	3	-	75	54	-	691	163	-	225	71
Rafah	-	535	205	-	17	3	-	51	6	-	318	129	-	149	67

2010/2009

:122

Table 122: Number of Agricultural Holdings in the Palestinian Territory which Raising Goats by Strain, Main Purpose of Production and Governorate, 2009/2010

Governorate	Strain and Main Purpose of Production													
	Total			Others		Hybrid			Shami			Local		
	Not Stated	For Meat	For Milk	For Meat	For Milk	Not Stated	For Meat	For Milk	Not Stated	For Meat	For Milk	Not Stated	For Meat	For Milk
Palestinian Territory	38	2,374	8,872	30	43	4	208	855	10	358	897	24	1,778	7,077
West Bank	38	1,512	8,345	7	27	4	145	826	10	166	791	24	1,194	6,701
Jenin	3	104	1,078	1	4	1	10	145	-	16	91	2	77	838
Tubas	6	181	290	-	-	-	18	50	-	10	25	6	153	215
Tulkarm	3	28	291	-	4	-	4	56	1	8	51	2	16	180
Nablus	7	89	994	-	2	-	23	194	4	16	180	3	50	618
Qalqiliya	-	84	167	-	2	-	21	49	-	16	32	-	47	84
Salfit	4	40	149	-	4	2	7	33	1	11	14	1	22	98
Ramallah & Al-Bireh	3	152	722	2	3	-	12	50	1	15	66	2	123	603
Jericho & Al- Aghwar	3	82	687	-	2	-	9	61	1	7	30	2	66	594
Jerusalem	2	228	623	-	2	-	9	37	1	8	49	1	211	535
Bethlehem	1	109	1,131	1	1	-	14	56	-	22	91	1	72	983
Hebron	6	415	2,213	3	3	1	18	95	1	37	162	4	357	1,953
Gaza Strip	-	862	527	23	16	-	63	29	-	192	106	-	584	376
North Gaza	-	253	137	13	4	-	16	7	-	56	34	-	168	92
Gaza	-	178	116	1	4	-	10	7	-	39	13	-	128	92
Deir Al-Balah	-	93	76	1	3	-	9	6	-	24	13	-	59	54
Khan Yunis	-	188	105	5	2	-	19	8	-	41	29	-	123	66
Rafah	-	150	93	3	3	-	9	1	-	32	17	-	106	72

2010/10/01

:123

Table 123: Number of Cattles in the Palestinian Territory by Strain, Sex and Governorate, As in 01/10/2010

Governorate	Total	Strain and Sex									
		Total		Others		Hybrid		Friesian		Local	
		Females	Males	Females	Males	Females	Males	Females	Males	Females	Males
Palestinian Territory	33,925	20,914	13,011	877	1,667	1,974	2,655	13,811	6,436	4,252	2,253
West Bank	24,290	17,464	6,826	768	130	1,774	1,135	12,114	4,598	2,808	963
Jenin	4,798	3,090	1,708	6	14	359	352	2,399	1,266	326	76
Tubas	2,060	1,832	228	3	17	543	61	296	50	990	100
Tulkarm	906	618	288	2	7	24	44	543	220	49	17
Nablus	4,438	3,351	1,087	2	10	259	108	2,679	882	411	87
Qalqiliya	923	655	268	-	-	248	59	239	177	168	32
Salfit	423	313	110	-	-	17	9	190	77	106	24
Ramallah & Al-Bireh	580	270	310	-	-	11	42	188	223	71	45
Jericho & Al- Aghwar	870	743	127	1	-	173	6	422	105	147	16
Jerusalem	379	150	229	-	-	19	125	95	69	36	35
Bethlehem	467	83	384	-	-	2	5	68	375	13	4
Hebron	8,446	6,359	2,087	754	82	119	324	4,995	1,154	491	527
Gaza Strip	9,635	3,450	6,185	109	1,537	200	1,520	1,697	1,838	1,444	1,290
North Gaza	3,984	1,639	2,345	62	185	73	451	795	894	709	815
Gaza	789	411	378	12	66	24	69	81	124	294	119
Deir Al-Balah	898	468	430	29	83	9	27	181	182	249	138
Khan Yunis	856	365	491	4	104	12	3	251	292	98	92
Rafah	3,108	567	2,541	2	1,099	82	970	389	346	94	126

2010/10/01

:124

Table 124: Number of Sheep in the Palestinian Territory by Strain, Sex and Governorate, As in 01/10/2010

Governorate	Total	Strain and Sex									
		Total		Others		Hybrid		Asaf		Local	
		Females	Males	Females	Males	Females	Males	Females	Males	Females	Males
Palestinian Territory	567,236	473,711	93,525	1,350	636	52,600	10,029	161,437	40,983	258,324	41,877
West Bank	505,833	427,999	77,834	484	171	48,889	8,765	138,932	32,893	239,694	36,005
Jenin	58,580	49,867	8,713	85	13	5,298	769	30,493	6,222	13,991	1,709
Tubas	45,983	41,659	4,324	-	-	5,656	847	8,976	1,430	27,027	2,047
Tulkarm	16,946	13,035	3,911	83	9	1,118	156	9,545	2,685	2,289	1,061
Nablus	77,396	66,290	11,106	123	17	14,515	1,790	20,944	5,722	30,708	3,577
Qalqiliya	17,973	14,450	3,523	12	8	3,730	580	8,502	2,485	2,206	450
Salfit	8,403	7,057	1,346	27	11	835	161	3,399	820	2,796	354
Ramallah & Al-Bireh	34,723	30,098	4,625	-	-	1,623	510	4,096	839	24,379	3,276
Jericho & Al- Aghwar	32,747	29,846	2,901	21	28	6,430	737	2,784	527	20,611	1,609
Jerusalem	32,543	26,987	5,556	34	8	981	114	3,310	745	22,662	4,689
Bethlehem	34,319	28,221	6,098	17	11	1,275	257	13,630	3,175	13,299	2,655
Hebron	146,220	120,489	25,731	82	66	7,428	2,844	33,253	8,243	79,726	14,578
Gaza Strip	61,403	45,712	15,691	866	465	3,711	1,264	22,505	8,090	18,630	5,872
North Gaza	18,806	13,502	5,304	418	155	360	194	4,651	2,387	8,073	2,568
Gaza	11,460	8,994	2,466	136	62	355	87	3,359	1,116	5,144	1,201
Deir Al-Balah	8,705	6,530	2,175	21	3	637	210	3,915	1,374	1,957	588
Khan Yunis	14,052	10,683	3,369	170	177	1,727	329	6,782	2,137	2,004	726
Rafah	8,380	6,003	2,377	121	68	632	444	3,798	1,076	1,452	789

2010/10/01

:125

Table 125: Number of Goats in the Palestinian Territory by Strain, Sex and Governorate, As in 01/10/2010

Governorate	Total	Strain and Sex									
		Total		Others		Hybrid		Shami		Local	
		Females	Males	Females	Males	Females	Males	Females	Males	Females	Males
Palestinian Territory	219,364	186,077	33,287	489	173	14,715	2,652	10,469	3,132	160,404	27,330
West Bank	207,214	176,474	30,740	256	110	14,187	2,465	8,463	2,596	153,568	25,569
Jenin	17,583	15,854	1,729	18	2	1,400	119	784	151	13,652	1,457
Tubas	12,486	11,259	1,227	-	-	773	180	495	57	9,991	990
Tulkarm	2,969	2,433	536	85	22	650	85	378	110	1,320	319
Nablus	16,970	15,024	1,946	15	1	4,188	438	1,502	263	9,319	1,244
Qalqiliya	3,688	3,047	641	11	3	868	215	336	54	1,832	369
Salfit	3,904	3,396	508	13	5	544	143	153	50	2,686	310
Ramallah & Al-Bireh	21,399	17,277	4,122	70	30	1,213	320	650	323	15,344	3,449
Jericho & Al- Aghwar	26,450	23,919	2,531	3	-	1,965	297	364	56	21,587	2,178
Jerusalem	26,414	22,412	4,002	12	6	385	142	667	183	21,348	3,671
Bethlehem	25,915	22,983	2,932	14	3	615	155	955	248	21,399	2,526
Hebron	49,436	38,870	10,566	15	38	1,586	371	2,179	1,101	35,090	9,056
Gaza Strip	12,150	9,603	2,547	233	63	528	187	2,006	536	6,836	1,761
North Gaza	4,225	3,288	937	134	31	141	76	651	182	2,362	648
Gaza	2,954	2,337	617	30	14	105	39	447	149	1,755	415
Deir Al-Balah	996	780	216	18	8	67	23	126	28	569	157
Khan Yunis	2,416	1,988	428	18	7	174	36	539	93	1,257	292
Rafah	1,559	1,210	349	33	3	41	13	243	84	893	249

2010/10/01

:126

Table 126: Number of Cattles in the Palestinian Territory by Strain, Age and Governorate, As in 01/10/2010

Governorate	Total	Strain and Age														
		Total			Others			Hybrid			Friesian			Local		
		More Than 2 Year	2-1	Less Than 1 Year	More Than 2 Year	2-1	Less Than 1 Year	More Than 2 Year	2-1	Less Than 1 Year	More Than 2 Year	2-1	Less Than 1 Year	More Than 2 Year	2-1	Less Than 1 Year
Palestinian Territory	33,925	15,135	7,195	11,595	1,422	507	615	1,178	1,379	2,072	9,724	3,504	7,019	2,811	1,805	1,889
West Bank	24,290	12,092	4,098	8,100	279	294	325	1,042	862	1,005	8,764	2,203	5,745	2,007	739	1,025
Jenin	4,798	2,101	590	2,107	-	6	14	235	101	375	1,605	416	1,644	261	67	74
Tubas	2,060	1,147	544	369	1	2	17	301	202	101	163	92	91	682	248	160
Tulkarm	906	401	124	381	1	7	1	15	3	50	362	95	306	23	19	24
Nablus	4,438	2,645	474	1,319	1	1	10	158	62	147	2,166	344	1,051	320	67	111
Qalqiliya	923	408	214	301	-	-	-	163	52	92	150	98	168	95	64	41
Salfit	423	190	98	135	-	-	-	10	5	11	108	75	84	72	18	40
Ramallah & Al-Bireh	580	153	155	272	-	-	-	7	5	41	103	121	187	43	29	44
Jericho & Al- Aghwar	870	380	310	180	-	-	1	78	85	16	222	153	152	80	72	11
Jerusalem	379	73	46	260	-	-	-	2	10	132	56	22	86	15	14	42
Bethlehem	467	66	15	386	-	-	-	-	-	7	59	8	376	7	7	3
Hebron	8,446	4,528	1,528	2,390	276	278	282	73	337	33	3,770	779	1,600	409	134	475
Gaza Strip	9,635	3,043	3,097	3,495	1,143	213	290	136	517	1,067	960	1,301	1,274	804	1,066	864
North Gaza	3,984	901	1,566	1,517	12	102	133	108	231	185	440	601	648	341	632	551
Gaza	789	257	267	265	17	10	51	21	28	44	39	80	86	180	149	84
Deir Al-Balah	898	297	322	279	58	46	8	6	29	1	99	102	162	134	145	108
Khan Yunis	856	231	291	334	5	54	49	1	7	7	169	163	211	56	67	67
Rafah	3,108	1,357	651	1,100	1,051	1	49	-	222	830	213	355	167	93	73	54

2010/10/01

:127

Table 127: Number of Sheep in the Palestinian Territory by Strain, Age and Governorate, As in 01/10/2010

Governorate	Total	Strain and Age									
		Total		Others		Hybrid		Asaf		Local	
		+ 1	Less Than 1 Year	+ 1	Less Than 1 Year	+ 1	Less Than 1 Year	+ 1	Less Than 1 Year	+ 1	Less Than 1 Year
Palestinian Territory	567,236	415,646	151,590	1,206	780	44,696	17,933	134,899	67,521	234,845	65,356
West Bank	505,833	376,255	129,578	370	285	41,511	16,143	116,124	55,701	218,250	57,449
Jenin	58,580	42,393	16,187	78	20	4,603	1,464	25,470	11,245	12,242	3,458
Tubas	45,983	36,578	9,405	-	-	4,742	1,761	7,744	2,662	24,092	4,982
Tulkarm	16,946	10,293	6,653	77	15	957	317	7,439	4,791	1,820	1,530
Nablus	77,396	57,105	20,291	92	48	12,376	3,929	17,024	9,642	27,613	6,672
Qalqiliya	17,973	11,398	6,575	4	16	3,075	1,235	6,445	4,542	1,874	782
Salfit	8,403	5,945	2,458	14	24	667	329	2,843	1,376	2,421	729
Ramallah & Al-Bireh	34,723	27,044	7,679	-	-	1,087	1,046	3,585	1,350	22,372	5,283
Jericho & Al- Aghwar	32,747	27,334	5,413	14	35	5,643	1,524	2,431	880	19,246	2,974
Jerusalem	32,543	25,912	6,631	16	26	876	219	3,040	1,015	21,980	5,371
Bethlehem	34,319	25,724	8,595	10	18	1,114	418	12,226	4,579	12,374	3,580
Hebron	146,220	106,529	39,691	65	83	6,371	3,901	27,877	13,619	72,216	22,088
Gaza Strip	61,403	39,391	22,012	836	495	3,185	1,790	18,775	11,820	16,595	7,907
North Gaza	18,806	11,711	7,095	328	245	367	187	3,823	3,215	7,193	3,448
Gaza	11,460	7,793	3,667	124	74	273	169	2,798	1,677	4,598	1,747
Deir Al-Balah	8,705	5,254	3,451	12	12	530	317	3,024	2,265	1,688	857
Khan Yunis	14,052	9,461	4,591	252	95	1,459	597	6,018	2,901	1,732	998
Rafah	8,380	5,172	3,208	120	69	556	520	3,112	1,762	1,384	857

2010/10/01

:128

Table 128: Number of Goats in the Palestinian Territory by Strain, Age and Governorate, As in 01/10/2010

Governorate	Total	Strain and Age									
		Total		Others		Hybrid		Shami		Local	
		+ 1	Less Than 1 Year	+ 1	Less Than 1 Year	+ 1	Less Than 1 Year	+ 1	Less Than 1 Year	+ 1	Less Than 1 Year
Palestinian Territory	219,364	166,528	52,836	433	229	12,373	4,994	9,474	4,127	144,248	43,486
West Bank	207,214	157,944	49,270	234	132	11,908	4,744	7,752	3,307	138,050	41,087
Jenin	17,583	14,091	3,492	14	6	1,238	281	710	225	12,129	2,980
Tubas	12,486	9,963	2,523	-	-	598	355	386	166	8,979	2,002
Tulkarm	2,969	2,021	948	64	43	552	183	317	171	1,088	551
Nablus	16,970	13,125	3,845	14	2	3,542	1,084	1,275	490	8,294	2,269
Qalqiliya	3,688	2,599	1,089	9	5	710	373	284	106	1,596	605
Salfit	3,904	3,117	787	12	6	435	252	148	55	2,522	474
Ramallah & Al-Bireh	21,399	15,847	5,552	87	13	1,038	495	614	359	14,108	4,685
Jericho & Al- Aghwar	26,450	21,231	5,219	3	-	1,796	466	298	122	19,134	4,631
Jerusalem	26,414	21,647	4,767	11	7	299	228	617	233	20,720	4,299
Bethlehem	25,915	19,713	6,202	12	5	507	263	777	426	18,417	5,508
Hebron	49,436	34,590	14,846	8	45	1,193	764	2,326	954	31,063	13,083
Gaza Strip	12,150	8,584	3,566	199	97	465	250	1,722	820	6,198	2,399
North Gaza	4,225	2,982	1,243	108	57	118	99	558	275	2,198	812
Gaza	2,954	2,123	831	35	9	98	46	379	217	1,611	559
Deir Al-Balah	996	662	334	12	14	60	30	94	60	496	230
Khan Yunis	2,416	1,760	656	16	9	157	53	488	144	1,099	450
Rafah	1,559	1,057	502	28	8	32	22	203	124	794	348

2010/10/01

:129

Table 129: Number of Cattles in the Palestinian Territory by Strain, Type of Raising and Governorate, As in 01/10/2010

Governorate	Total	Strain and Type of Raising													
		Total			Others		Hybrid			Friesian			Local		
		Not Stated	Semi-Nomadic	Ranching	Semi-Nomadic	Ranching	Not Stated	Semi-Nomadic	Ranching	Not Stated	Semi-Nomadic	Ranching	Not Stated	Semi-Nomadic	Ranching
Palestinian Territory	33,925	74	4,134	29,717	20	2,524	53	1,055	3,521	11	826	19,410	10	2,233	4,262
West Bank	24,290	74	3,506	20,710	7	891	53	1,019	1,837	11	540	16,161	10	1,940	1,821
Jenin	4,798	18	421	4,359	6	14	6	141	564	5	91	3,569	7	183	212
Tubas	2,060	1	1,578	481	-	20	-	497	107	1	45	300	-	1,036	54
Tulkarm	906	1	61	844	-	9	-	7	61	1	10	752	-	44	22
Nablus	4,438	8	641	3,789	1	11	3	165	199	3	169	3,389	2	306	190
Qalqiliya	923	42	127	754	-	-	42	42	223	-	6	410	-	79	121
Salfit	423	3	101	319	-	-	2	-	24	-	34	233	1	67	62
Ramallah & Al-Bireh	580	1	97	482	-	-	-	3	50	1	53	357	-	41	75
Jericho & Al- Aghwar	870	-	337	533	-	1	-	156	23	-	40	487	-	141	22
Jerusalem	379	-	4	375	-	-	-	-	144	-	4	160	-	-	71
Bethlehem	467	-	16	451	-	-	-	-	7	-	16	427	-	-	17
Hebron	8,446	-	123	8,323	-	836	-	8	435	-	72	6,077	-	43	975
Gaza Strip	9,635	-	628	9,007	13	1,633	-	36	1,684	-	286	3,249	-	293	2,441
North Gaza	3,984	-	286	3,698	1	246	-	33	491	-	151	1,538	-	101	1,423
Gaza	789	-	61	728	10	68	-	-	93	-	19	186	-	32	381
Deir Al-Balah	898	-	94	804	2	110	-	3	33	-	28	335	-	61	326
Khan Yunis	856	-	91	765	-	108	-	-	15	-	46	497	-	45	145
Rafah	3,108	-	96	3,012	-	1,101	-	-	1,052	-	42	693	-	54	166

2010/10/01

:130

Table 130: Number of Sheep in the Palestinian Territory by Strain, Type of Raising and Governorate, As in 01/10/2010

Governorate	Total	Strain and Raising Type														
		Total			Others			Hybrid			Asaf			Local		
		Not Stated	Semi-Nomadic	Ranching	Not Stated	Semi-Nomadic	Ranching	Not Stated	Semi-Nomadic	Ranching	Not Stated	Semi-Nomadic	Ranching	Not Stated	Semi-Nomadic	Ranching
Palestinian Territory	567,236	17,164	280,407	269,665	104	421	1,461	1,672	32,991	27,966	6,452	62,498	133,470	8,936	184,497	106,768
West Bank	505,833	17,156	257,768	230,909	104	163	388	1,672	30,827	25,155	6,452	53,685	111,688	8,928	173,093	93,678
Jenin	58,580	1,799	23,388	33,393	5	30	63	73	3,131	2,863	1,031	9,256	26,428	690	10,971	4,039
Tubas	45,983	1,093	32,724	12,166	-	-	-	179	3,837	2,487	611	4,088	5,707	303	24,799	3,972
Tulkarm	16,946	872	5,446	10,628	16	-	76	36	659	579	695	3,524	8,011	125	1,263	1,962
Nablus	77,396	3,914	42,064	31,418	79	1	60	988	10,296	5,021	1,051	7,120	18,495	1,796	24,647	7,842
Qalqiliya	17,973	597	6,838	10,538	-	-	20	160	1,888	2,262	345	3,293	7,349	92	1,657	907
Salfit	8,403	1,260	4,144	2,999	-	-	38	145	538	313	720	1,186	2,313	395	2,420	335
Ramallah & Al-Bireh	34,723	3,377	18,333	13,013	-	-	-	-	1,049	1,084	264	1,619	3,052	3,113	15,665	8,877
Jericho & Al- Aghwar	32,747	266	10,705	21,776	-	-	49	-	2,935	4,232	-	459	2,852	266	7,311	14,643
Jerusalem	32,543	607	23,746	8,190	-	42	-	5	817	273	153	1,865	2,037	449	21,022	5,880
Bethlehem	34,319	1,247	20,620	12,452	4	13	11	41	850	641	728	8,828	7,249	474	10,929	4,551
Hebron	146,220	2,124	69,760	74,336	-	77	71	45	4,827	5,400	854	12,447	28,195	1,225	52,409	40,670
Gaza Strip	61,403	8	22,639	38,756	-	258	1,073	-	2,164	2,811	-	8,813	21,782	8	11,404	13,090
North Gaza	18,806	8	8,481	10,317	-	143	430	-	173	381	-	1,898	5,140	8	6,267	4,366
Gaza	11,460	-	4,067	7,393	-	11	187	-	249	193	-	1,591	2,884	-	2,216	4,129
Deir Al-Balah	8,705	-	3,056	5,649	-	-	24	-	403	444	-	1,385	3,904	-	1,268	1,277
Khan Yunis	14,052	-	4,334	9,718	-	83	264	-	1,191	865	-	2,334	6,585	-	726	2,004
Rafah	8,380	-	2,701	5,679	-	21	168	-	148	928	-	1,605	3,269	-	927	1,314

2010/10/01

:131

Table 131: Number of Goats in the Palestinian Territory by Strain, Type of Raising and Governorate, As in 01/10/2010

Governorate	Total	Strain and Type of Raising														
		Total			Others			Hybrid			Shami			Local		
		Not Stated	Semi-Nomadic	Ranching	Not Stated	Semi-Nomadic	Ranching	Not Stated	Semi-Nomadic	Ranching	Not Stated	Semi-Nomadic	Ranching	Not Stated	Semi-Nomadic	Ranching
Palestinian Territory	219,364	7,753	126,551	85,060	2	181	479	707	8,596	8,064	455	5,296	7,850	6,589	112,478	68,667
West Bank	207,214	7,733	121,103	78,378	2	92	272	707	8,345	7,600	455	4,022	6,582	6,569	108,644	63,924
Jenin	17,583	665	9,942	6,976	-	13	7	39	785	695	11	313	611	615	8,831	5,663
Tubas	12,486	221	10,161	2,104	-	-	-	43	437	473	2	404	146	176	9,320	1,485
Tulkarm	2,969	173	1,107	1,689	-	3	104	37	293	405	21	78	389	115	733	791
Nablus	16,970	1,142	10,760	5,068	-	16	-	317	3,111	1,198	75	759	931	750	6,874	2,939
Qalqiliya	3,688	467	1,685	1,536	-	14	-	53	370	660	18	131	241	396	1,170	635
Salfit	3,904	865	1,839	1,200	1	4	13	113	361	213	4	55	144	747	1,419	830
Ramallah & Al-Bireh	21,399	1,745	11,026	8,628	-	18	82	35	870	628	27	296	650	1,683	9,842	7,268
Jericho & Al- Aghwar	26,450	528	10,221	15,701	1	-	2	7	717	1,538	1	39	380	519	9,465	13,781
Jerusalem	26,414	786	20,211	5,417	-	18	-	36	344	147	81	311	458	669	19,538	4,812
Bethlehem	25,915	448	20,394	5,073	-	6	11	10	312	448	79	625	499	359	19,451	4,115
Hebron	49,436	693	23,757	24,986	-	-	53	17	745	1,195	136	1,011	2,133	540	22,001	21,605
Gaza Strip	12,150	20	5,448	6,682	-	89	207	-	251	464	-	1,274	1,268	20	3,834	4,743
North Gaza	4,225	20	2,314	1,891	-	39	126	-	71	146	-	428	405	20	1,776	1,214
Gaza	2,954	-	1,015	1,939	-	30	14	-	49	95	-	198	398	-	738	1,432
Deir Al-Balah	996	-	369	627	-	5	21	-	36	54	-	59	95	-	269	457
Khan Yunis	2,416	-	1,124	1,292	-	13	12	-	85	125	-	429	203	-	597	952
Rafah	1,559	-	626	933	-	2	34	-	10	44	-	160	167	-	454	688

2010/10/01

:132

Table 132: Number of Cattles in the Palestinian Territory by Strain, Main Purpose of Production and Governorate, As in 01/10/2010

Governorate	Total	Strain and Main Purpose of Production												
		Total			Others		Hybrid			Friesiar		Local		
		Not Stated	For Meat	For Milk	For Meat	For Milk	Not Stated	For Meat	For Milk	For Meat	For Milk	Not Stated	For Meat	For Milk
Palestinian Territory	33,925	50	13,984	19,891	1,733	811	1	3,327	1,301	5,631	14,616	49	3,293	3,163
West Bank	24,290	50	7,005	17,235	126	772	1	1,722	1,186	3,354	13,358	49	1,803	1,919
Jenin	4,798	-	1,608	3,190	14	6	-	352	359	1,118	2,547	-	124	278
Tubas	2,060	49	1,512	499	20	-	-	499	105	76	270	49	917	124
Tulkarm	906	-	168	738	7	2	-	42	26	115	648	-	4	62
Nablus	4,438	-	462	3,976	-	12	-	80	287	310	3,251	-	72	426
Qalqiliya	923	-	222	701	-	-	-	71	236	127	289	-	24	176
Salfit	423	-	64	359	-	-	-	8	18	48	219	-	8	122
Ramallah & Al-Bireh	580	-	334	246	-	-	-	41	12	248	163	-	45	71
Jericho & Al- Aghwar	870	1	358	511	-	1	1	167	11	76	451	-	115	48
Jerusalem	379	-	275	104	-	-	-	141	3	86	78	-	48	23
Bethlehem	467	-	351	116	-	-	-	7	-	338	105	-	6	11
Hebron	8,446	-	1,651	6,795	85	751	-	314	129	812	5,337	-	440	578
Gaza Strip	9,635	-	6,979	2,656	1,607	39	-	1,605	115	2,277	1,258	-	1,490	1,244
North Gaza	3,984	-	2,559	1,425	221	26	-	455	69	956	733	-	927	597
Gaza	789	-	451	338	71	7	-	68	25	142	63	-	170	243
Deir Al-Balah	898	-	428	470	108	4	-	26	10	162	201	-	132	255
Khan Yunis	856	-	535	321	108	-	-	6	9	326	217	-	95	95
Rafah	3,108	-	3,006	102	1,099	2	-	1,050	2	691	44	-	166	54

2010/10/01

:133

Table 133: Number of Sheep in the Palestinian Territory by Strain, Main Purpose of Production and Governorate, As in 01/10/2010

Governorate	Total	Strain and Main Purpose of Production														
		Total			Others			Hybrid			Asaf			Local		
		Not Stated	For Meat	For Milk	Not Stated	For Meat	For Milk	Not Stated	For Meat	For Milk	Not Stated	For Meat	For Milk	Not Stated	For Meat	For Milk
Palestinian Territory	567,236	575	155,735	410,926	54	1,133	799	79	13,450	49,100	388	64,541	137,491	54	76,611	223,536
West Bank	505,833	575	111,110	394,148	54	140	461	79	10,253	47,322	388	40,732	130,705	54	59,985	215,660
Jenin	58,580	14	9,696	48,870	-	30	68	-	838	5,229	5	6,813	29,897	9	2,015	13,676
Tubas	45,983	214	26,643	19,126	-	-	-	-	2,792	3,711	200	4,032	6,174	14	19,819	9,241
Tulkarm	16,946	97	3,600	13,249	54	-	38	-	127	1,147	43	2,338	9,849	-	1,135	2,215
Nablus	77,396	155	9,582	67,659	-	18	122	56	1,047	15,202	85	5,146	21,435	14	3,371	30,900
Qalqiliya	17,973	18	5,680	12,275	-	-	20	10	542	3,758	8	4,447	6,532	-	691	1,965
Salfit	8,403	17	1,530	6,856	-	-	38	13	164	819	1	1,041	3,177	3	325	2,822
Ramallah & Al-Bireh	34,723	5	5,657	29,061	-	-	-	-	739	1,394	5	1,212	3,718	-	3,706	23,949
Jericho & Al- Aghwar	32,747	14	3,113	29,620	-	27	22	-	353	6,814	-	808	2,503	14	1,925	20,281
Jerusalem	32,543	29	10,154	22,360	-	-	42	-	379	716	29	1,360	2,666	-	8,415	18,936
Bethlehem	34,319	-	4,502	29,817	-	5	23	-	170	1,362	-	2,267	14,538	-	2,060	13,894
Hebron	146,220	12	30,953	115,255	-	60	88	-	3,102	7,170	12	11,268	30,216	-	16,523	77,781
Gaza Strip	61,403	-	44,625	16,778	-	993	338	-	3,197	1,778	-	23,809	6,786	-	16,626	7,876
North Gaza	18,806	-	13,701	5,105	-	434	139	-	345	209	-	5,952	1,086	-	6,970	3,671
Gaza	11,460	-	7,777	3,683	-	82	116	-	160	282	-	3,351	1,124	-	4,184	2,161
Deir Al-Balah	8,705	-	6,380	2,325	-	24	-	-	568	279	-	4,079	1,210	-	1,709	836
Khan Yunis	14,052	-	10,389	3,663	-	279	68	-	1,116	940	-	6,918	2,001	-	2,076	654
Rafah	8,380	-	6,378	2,002	-	174	15	-	1,008	68	-	3,509	1,365	-	1,687	554

2010/10/01

:134

Table 134: Number of Goats in the Palestinian Territory by Strain, Main Purpose of Production and Governorate, As in 01/10/2010

Governorate	Total	Strain and Main Purpose of Production													
		Total			Others		Hybrid			Shami			Local		
		Not Stated	For Meat	For Milk	For Meat	For Milk	Not Stated	For Meat	For Milk	Not Stated	For Meat	For Milk	Not Stated	For Meat	For Milk
Palestinian Territory	219,364	345	52,584	166,435	251	411	47	3,671	13,649	64	4,357	9,180	234	44,305	143,195
West Bank	207,214	345	45,181	161,688	88	278	47	3,216	13,389	64	2,963	8,032	234	38,914	139,989
Jenin	17,583	35	2,072	15,476	1	19	5	137	1,377	-	169	766	30	1,765	13,314
Tubas	12,486	66	7,685	4,735	-	-	-	358	595	-	365	187	66	6,962	3,953
Tulkarm	2,969	10	356	2,603	-	107	-	34	701	1	90	397	9	232	1,398
Nablus	16,970	50	1,131	15,789	-	16	-	292	4,334	31	176	1,558	19	663	9,881
Qalqiliya	3,688	-	1,418	2,270	-	14	-	357	726	-	163	227	-	898	1,303
Salfit	3,904	45	802	3,057	-	18	39	100	548	3	98	102	3	604	2,389
Ramallah & Al-Bireh	21,399	20	4,333	17,046	43	57	-	702	831	7	296	670	13	3,292	15,488
Jericho & Al- Aghwar	26,450	22	2,871	23,557	-	3	-	228	2,034	5	72	343	17	2,571	21,177
Jerusalem	26,414	20	10,522	15,872	-	18	-	87	440	14	180	656	6	10,255	14,758
Bethlehem	25,915	10	2,177	23,728	6	11	-	240	530	-	236	967	10	1,695	22,220
Hebron	49,436	67	11,814	37,555	38	15	3	681	1,273	3	1,118	2,159	61	9,977	34,108
Gaza Strip	12,150	-	7,403	4,747	163	133	-	455	260	-	1,394	1,148	-	5,391	3,206
North Gaza	4,225	-	2,583	1,642	119	46	-	141	76	-	427	406	-	1,896	1,114
Gaza	2,954	-	1,912	1,042	6	38	-	88	56	-	403	193	-	1,415	755
Deir Al-Balah	996	-	569	427	3	23	-	54	36	-	100	54	-	412	314
Khan Yunis	2,416	-	1,386	1,030	20	5	-	122	88	-	240	392	-	1,004	545
Rafah	1,559	-	953	606	15	21	-	50	4	-	224	103	-	664	478

:135

2010/2009

Table 135: Number of Agricultural Holdings in the Palestinian Territory which Raising Mothers of Broiler by Area of Worked Barns and Governorate, 2009/2010

Governorate	Total	Area of Worked Barn (m ²) (°)					
		+ 6,000	5,999 - 3,000	2,999 - 1,000	999 - 500	500 Less than 500	
Palestinian Territory	57	7	4	3	6	37	
West Bank	43	7	4	3	4	25	
Jenin	14	5	3	-	2	4	
Tubas	2	-	-	-	-	2	
Tulkarm	2	1	-	1	-	-	
Nablus	2	-	1	-	-	1	
Qalqiliya	1	-	-	1	-	-	
Salfit	-	-	-	-	-	-	
Ramallah & Al-Bireh	6	-	-	-	-	6	
Jericho & Al- Aghwar	1	1	-	-	-	-	
Jerusalem	3	-	-	-	1	2	
Bethlehem	3	-	-	-	-	3	
Hebron	9	-	-	1	1	7	
Gaza Strip	14	-	-	-	2	12	
North Gaza	6	-	-	-	-	6	
Gaza	1	-	-	-	-	1	
Deir Al-Balah	1	-	-	-	-	1	
Khan Yunis	3	-	-	-	-	3	
Rafah	3	-	-	-	2	1	

2010/2009

:136

Table 136: Number of Agricultural Holdings in the Palestinian Territory which Raising Broilers by Area of Worked Barns and Governorate, 2009/2010

Governorate	Total	Area of Worked Barn (m ²) (°)				
		+ 6,000	5,999 - 3,000	2,999 - 1,000	999 - 500	500 Less than 500
Palestinian Territory	3,054	4	13	106	356	2,575
West Bank	2,376	4	10	78	243	2,041
Jenin	540	1	2	13	52	472
Tubas	60	-	-	3	12	45
Tulkarm	247	-	3	12	30	202
Nablus	436	1	2	11	46	376
Qalqiliya	168	-	-	3	22	143
Salfit	42	1	-	1	4	36
Ramallah & Al-Bireh	147	-	-	6	18	123
Jericho & Al- Aghwar	13	-	1	4	3	5
Jerusalem	24	-	-	-	1	23
Bethlehem	109	-	2	1	9	97
Hebron	590	1	-	24	46	519
Gaza Strip	678	-	3	28	113	534
North Gaza	210	-	-	4	24	182
Gaza	54	-	-	-	10	44
Deir Al-Balah	54	-	1	6	11	36
Khan Yunis	259	-	1	7	39	212
Rafah	101	-	1	11	29	60

2010/2009

:137

Table 137: Number of Agricultural Holdings in the Palestinian Territory which Raising Layers by Area of Worked Barns and Governorate, 2009/2010

Governorate	Total	Area of Worked Barn (m ²) (°)					
		+ 6,000	5,999 - 3,000	2,999 - 1,000	999 - 500	500 Less than 500	
Palestinian Territory	619	1	10	51	134	423	
West Bank	488	1	10	41	101	335	
Jenin	77	-	3	7	20	47	
Tubas	8	-	-	1	3	4	
Tulkarm	70	-	3	8	22	37	
Nablus	55	-	-	1	7	47	
Qalqiliya	38	1	-	5	2	30	
Salfit	15	-	-	1	3	11	
Ramallah & Al-Bireh	78	-	3	9	23	43	
Jericho & Al- Aghwar	4	-	-	1	-	3	
Jerusalem	17	-	-	-	7	10	
Bethlehem	34	-	-	3	3	28	
Hebron	92	-	1	5	11	75	
Gaza Strip	131	-	-	10	33	88	قطاع غزة
North Gaza	56	-	-	3	11	42	
Gaza	23	-	-	2	9	12	
Deir Al-Balah	12	-	-	-	7	5	
Khan Yunis	28	-	-	4	5	19	
Rafah	12	-	-	1	1	10	

2010/2009

:138

Table 138: Number of Agricultural Holdings in the Palestinian Territory which Raising Turkey Males by Area of Worked Barns and Governorate, 2009/2010

Governorate	Total	Area of Worked Barn (m ²) (²)				
		+ 6,000	5,999 - 3,000	2,999 - 1,000	999 - 500	500 Less than 500
Palestinian Territory	73	-	4	13	18	38
West Bank	63	-	4	11	17	31
Jenin	33	-	2	6	11	14
Tubas	2	-	-	-	2	-
Tulkarm	15	-	1	3	3	8
Nablus	6	-	-	1	-	5
Qalqiliya	1	-	-	-	-	1
Salfit	-	-	-	-	-	-
Ramallah & Al-Bireh	-	-	-	-	-	-
Jericho & Al- Aghwar	-	-	-	-	-	-
Jerusalem	-	-	-	-	-	-
Bethlehem	2	-	-	-	-	2
Hebron	4	-	1	1	1	1
Gaza Strip	10	-	-	2	1	7
North Gaza	3	-	-	-	-	3
Gaza	1	-	-	-	-	1
Deir Al-Balah	1	-	-	-	1	-
Khan Yunis	4	-	-	2	-	2
Rafah	1	-	-	-	-	1

2010/2009

:139

Table 139: Number of Agricultural Holdings in the Palestinian Territory which Raising Turkey Females by Area of Worked Barns and Governorate, 2009/2010

Governorate	Total	Area of Worked Barn (m ²) (²)				
		+ 6,000	5,999 - 3,000	2,999 - 1,000	999 - 500	500 Less than 500
Palestinian Territory	66	-	2	9	20	35
West Bank	58	-	2	8	18	30
Jenin	28	-	2	2	12	12
Tubas	2	-	-	1	1	-
Tulkarm	14	-	-	3	3	8
Nablus	5	-	-	-	1	4
Qalqiliya	2	-	-	-	1	1
Salfit	-	-	-	-	-	-
Ramallah & Al-Bireh	-	-	-	-	-	-
Jericho & Al- Aghwar	-	-	-	-	-	-
Jerusalem	-	-	-	-	-	-
Bethlehem	2	-	-	-	-	2
Hebron	5	-	-	2	-	3
Gaza Strip	8	-	-	1	2	5
North Gaza	3	-	-	-	-	3
Gaza	2	-	-	-	1	1
Deir Al-Balah	1	-	-	-	1	-
Khan Yunis	2	-	-	1	-	1
Rafah	-	-	-	-	-	-

جدول 140: عدد الحيازات الزراعية في الأراضي الفلسطينية التي تربي أمهات دجاج لآحم حسب السعة الإنتاجية القصوى للعنابر والمحافظة، 2010/2009

Table 140: Number of Agricultural Holdings in the Palestinian Territory which Raising Mothers of Broiler by Maximum Capacity of Barns and Governorate, 2009/2010

Governorate	Total	Maximum Capacity of Barns				
		+ 7,000	6,999 - 4,000	3,999 -2,000	1,999 - 1,000	1,000 Less than 1,000
Palestinian Territory	57	15	7	12	16	7
West Bank	43	15	5	7	11	5
Jenin	14	8	2	2	2	-
Tubas	2	-	-	-	1	1
Tulkarm	2	2	-	-	-	-
Nablus	2	1	-	-	1	-
Qalqiliya	1	1	-	-	-	-
Salfit	-	-	-	-	-	-
Ramallah & Al-Bireh	6	-	1	1	3	1
Jericho & Al- Aghwar	1	1	-	-	-	-
Jerusalem	3	1	1	1	-	-
Bethlehem	3	-	-	2	-	1
Hebron	9	1	1	1	4	2
Gaza Strip	14	-	2	5	5	2
North Gaza	6	-	-	2	2	2
Gaza	1	-	-	-	1	-
Deir Al-Balah	1	-	-	1	-	-
Khan Yunis	3	-	-	1	2	-
Rafah	3	-	2	1	-	-

جدول 141: عدد الحيازات الزراعية في الأراضي الفلسطينية التي تربي دجاج للاحم حسب السعة الإنتاجية القصوى للعنابر والمحافظات،
2010/2009

**Table 141: Number of Agricultural Holdings in the Palestinian Territory which Raising Broilers
by Maximum Capacity of Barns and Governorate, 2009/2010**

Governorate	Total	Maximum Capacity of Barns				
		+ 7,000	6,999 - 4,000	3,999 - 2,000	1,999 - 1,000	1,000 Less than 1,000
Palestinian Territory	3,054	244	407	889	1,024	490
West Bank	2,376	178	288	667	856	387
Jenin	540	29	61	125	207	118
Tubas	60	6	17	15	12	10
Tulkarm	247	24	28	58	76	61
Nablus	436	40	39	117	169	71
Qalqiliya	168	11	18	64	49	26
Salfit	42	3	4	16	10	9
Ramallah & Al-Bireh	147	10	33	47	43	14
Jericho & Al- Aghwar	13	6	3	3	1	-
Jerusalem	24	-	5	9	8	2
Bethlehem	109	6	11	41	41	10
Hebron	590	43	69	172	240	66
Gaza Strip	678	66	119	222	168	103
North Gaza	210	12	29	70	63	36
Gaza	54	4	13	13	13	11
Deir Al-Balah	54	12	13	13	8	8
Khan Yunis	259	17	42	87	71	42
Rafah	101	21	22	39	13	6

جدول 142: عدد الحيازات الزراعية في الأراضي الفلسطينية التي تربي دجاج بياض حسب السعة الإنتاجية القصوى للعنابر والمحافظات،
2010/2009

**Table 142: Number of Agricultural Holdings in the Palestinian Territory which Raising Layers
by Maximum Capacity of Barns and Governorate, 2009/2010**

Governorate	Total	Maximum Capacity of Barns				
		+ 7,000	6,999 - 4,000	3,999 - 2,000	1,999 - 1,000	1,000 Less than 1,000
Palestinian Territory	619	90	124	144	103	158
West Bank	488	78	97	113	77	123
Jenin	77	17	18	19	11	12
Tubas	8	2	4	1	-	1
Tulkarm	70	13	26	11	5	15
Nablus	55	2	8	15	9	21
Qalqiliya	38	7	4	15	8	4
Salfit	15	1	2	5	3	4
Ramallah & Al-Bireh	78	17	21	20	10	10
Jericho & Al- Aghwar	4	1	-	-	1	2
Jerusalem	17	2	6	4	1	4
Bethlehem	34	5	1	7	9	12
Hebron	92	11	7	16	20	38
Gaza Strip	131	12	27	31	26	35
North Gaza	56	5	5	17	9	20
Gaza	23	3	9	2	4	5
Deir Al-Balah	12	-	5	4	2	1
Khan Yunis	28	4	6	4	7	7
Rafah	12	-	2	4	4	2

جدول 143: عدد الحيازات الزراعية في الأراضي الفلسطينية التي تربي ذكور حبش حسب السعة الإنتاجية القصوى للعنابر والمحافظات،
2010/2009

Table 143: Number of Agricultural Holdings in the Palestinian Territory which Raising Turkey Males by Maximum Capacity of Barns and Governorate, 2009/2010

Governorate	Total	Maximum Capacity c				
		+ 7,000	6,999 - 4,000	3,999 -2,000	1,999 - 1,000	1,000 Less than 1,000
Palestinian Territory	73	4	8	17	21	23
West Bank	63	4	8	14	19	18
Jenin	33	-	6	6	15	6
Tubas	2	-	-	2	-	-
Tulkarm	15	2	2	3	2	6
Nablus	6	-	-	1	1	4
Qalqiliya	1	-	-	1	-	-
Salfit	-	-	-	-	-	-
Ramallah & Al-Bireh	-	-	-	-	-	-
Jericho & Al- Aghwar	-	-	-	-	-	-
Jerusalem	-	-	-	-	-	-
Bethlehem	2	-	-	-	-	2
Hebron	4	2	-	1	1	-
Gaza Strip	10	-	-	3	2	5
North Gaza	3	-	-	-	-	3
Gaza	1	-	-	-	1	-
Deir Al-Balah	1	-	-	1	-	-
Khan Yunis	4	-	-	2	1	1
Rafah	1	-	-	-	-	1

جدول 144: عدد الحيازات الزراعية في الأراضي الفلسطينية التي تربي إناث حبش حسب السعة الإنتاجية القصوى للعنابر والمحافظات،
2010/2009

Table 144: Number of Agricultural Holdings in the Palestinian Territory which Raising Turkey Females by Maximum Capacity of Barns and Governorate, 2009/2010

Governorate	Total	Maximum Capacity of Barns				
		+ 7,000	6,999 - 4,000	3,999 -2,000	1,999 - 1,000	1,000 Less than 1,000
Palestinian Territory	66	4	5	17	16	24
West Bank	58	4	5	15	13	21
Jenin	28	-	3	8	8	9
Tubas	2	-	1	1	-	-
Tulkarm	14	2	1	3	3	5
Nablus	5	-	-	1	1	3
Qalqiliya	2	-	-	-	1	1
Salfit	-	-	-	-	-	-
Ramallah & Al-Bireh	-	-	-	-	-	-
Jericho & Al- Aghwar	-	-	-	-	-	-
Jerusalem	-	-	-	-	-	-
Bethlehem	2	-	-	-	-	2
Hebron	5	2	-	2	-	1
Gaza Strip	8	-	-	2	3	3
North Gaza	3	-	-	-	-	3
Gaza	2	-	-	-	2	-
Deir Al-Balah	1	-	-	1	-	-
Khan Yunis	2	-	-	1	1	-
Rafah	-	-	-	-	-	-

جدول 145: عدد الحيازات الزراعية في الأراضي الفلسطينية التي تربي دجاج للاحم حسب عدد الدواجن والمحافظة، كما هو في 2010/10/01

Table 145: Number of Agricultural Holdings in the Palestinian Territory which Raising Broilers by Number of Poultry and Governorate, As in 01/10/2010

Governorate	Total	Number of poultry					
		+ 7,000	6,999 - 4,000	3,999 -2,000	1,999 - 1,000	1000 Less than 1,000	
Palestinian Territory	3,054	100	183	519	654	1,598	
West Bank	2,376	62	121	334	528	1,331	
Jenin	540	9	22	63	118	328	
Tubas	60	3	6	11	6	34	
Tulkarm	247	9	14	32	42	150	
Nablus	436	19	18	54	115	230	
Qalqiliya	168	2	8	21	44	93	
Salfit	42	-	1	9	7	25	
Ramallah & Al-Bireh	147	3	16	28	45	55	
Jericho & Al- Aghwar	13	2	2	2	-	7	
Jerusalem	24	-	-	4	4	16	
Bethlehem	109	1	3	17	30	58	
Hebron	590	14	31	93	117	335	
Gaza Strip	678	38	62	185	126	267	
North Gaza	210	7	17	48	43	95	
Gaza	54	2	1	17	12	22	
Deir Al-Balah	54	8	7	11	7	21	
Khan Yunis	259	9	23	73	54	100	
Rafah	101	12	14	36	10	29	

2010/10/01

:146

Table 146: Number of Agricultural Holdings in the Palestinian Territory which Raising Turkey Males by Number of Poultry and Governorate, As in 01/10/2010

Governorate	Total	Number of poultry				
		+ 7,000	6,999 - 4,000	3,999 -2,000	1,999 - 1,000	1000 Less than 1,000
Palestinian Territory	73	2	4	10	17	40
West Bank	63	2	4	8	16	33
Jenin	33	-	3	3	12	15
Tubas	2	-	-	2	-	-
Tulkarm	15	1	1	2	3	8
Nablus	6	-	-	-	-	6
Qalqiliya	1	-	-	-	-	1
Salfit	-	-	-	-	-	-
Ramallah & Al-Bireh	-	-	-	-	-	-
Jericho & Al- Aghwar	-	-	-	-	-	-
Jerusalem	-	-	-	-	-	-
Bethlehem	2	-	-	-	-	2
Hebron	4	1	-	1	1	1
Gaza Strip	10	-	-	2	1	7
North Gaza	3	-	-	-	-	3
Gaza	1	-	-	-	-	1
Deir Al-Balah	1	-	-	1	-	-
Khan Yunis	4	-	-	1	1	2
Rafah	1	-	-	-	-	1

2010/10/01

:147

Table 147: Number of Agricultural Holdings in the Palestinian Territory which Raising Turkey Females by Number of Poultry and Governorate, As in 01/10/2010

Governorate	Total	Number of poultry				
		+ 7,000	6,999 - 4,000	3,999 -2,000	1,999 - 1,000	1000 Less than 1,000
Palestinian Territory	66	1	3	9	13	40
West Bank	58	1	3	9	11	34
Jenin	28	-	1	5	8	14
Tubas	2	-	1	1	-	-
Tulkarm	14	-	1	2	2	9
Nablus	5	-	-	-	-	5
Qalqiliya	2	-	-	-	-	2
Salfit	-	-	-	-	-	-
Ramallah & Al-Bireh	-	-	-	-	-	-
Jericho & Al- Aghwar	-	-	-	-	-	-
Jerusalem	-	-	-	-	-	-
Bethlehem	2	-	-	-	-	2
Hebron	5	1	-	1	1	2
Gaza Strip	8	-	-	-	2	6
North Gaza	3	-	-	-	-	3
Gaza	2	-	-	-	-	2
Deir Al-Balah	1	-	-	-	1	-
Khan Yunis	2	-	-	-	1	1
Rafah	-	-	-	-	-	-

جدول 148: عدد الدواجن المرباة في الأراضي الفلسطينية حسب النوع والمحافظة، كما هو في 2010/10/01

Table 148: Number of Raised Poultry in the Palestinian Territory by Type and Governorate, As in 01/10/2010

Governorate	Type of Poultry			
	Turkeys	Mothers of Broiler	Layers	Broilers
Palestinian Territory	166,869	399,423	1,545,016	4,706,329
West Bank	157,669	376,633	1,233,736	3,212,012
Jenin	74,175	135,923	265,825	636,642
Tubas	12,000	-	26,310	93,125
Tulkarm	37,201	27,000	211,960	334,279
Nablus	2,753	10,000	65,995	654,149
Qalqiliya	150	-	159,531	176,240
Salfit	-	-	20,600	41,270
Ramallah & Al-Bireh	-	4,160	268,899	239,786
Jericho & Al- Aghwar	-	168,000	430	55,600
Jerusalem	-	10,200	41,797	19,700
Bethlehem	-	5,300	45,600	158,534
Hebron	31,390	16,050	126,789	802,687
Gaza Strip	9,200	22,790	311,280	1,494,317
North Gaza	130	7,290	106,064	351,105
Gaza	300	500	74,856	84,520
Deir Al-Balah	3,000	2,000	26,150	209,240
Khan Yunis	5,720	5,500	91,210	525,492
Rafah	50	7,500	13,000	323,960

2010/2009

:149

Table 149: Number of Raised Poultry Per Year, Area of Worked Barns and Average of Cycles Per Year in the Palestinian Territory by Type and Governorate, 2009/2010

Governorate	نوع الدواجن									
	Turkey			Broilers Mothers		Layers		Broilers		
	Average of Cycles Per Year	Area of Worked Barns (m ²)	Number	Area of Worked Barns (m ²)	Number	Area of Worked Barns (m ²)	Number	Average of Cycles Per Year	Area of Worked Barns (m ²)	Number
Palestinian Territory	2	96,032	521,130	107,416	399,423	272,444	1,545,016	4	891,868	31,111,411
West Bank	2	88,682	486,460	103,986	376,633	221,337	1,233,736	4	676,234	23,554,904
Jenin	2	49,954	197,440	54,060	135,923	46,843	265,825	4	137,248	4,827,570
Tubas	2	2,500	18,000	160	-	4,070	26,310	4	18,955	789,200
Tulkarm	2	17,720	146,400	8,000	27,000	42,450	211,960	3	78,649	2,288,065
Nablus	2	3,960	16,650	4,160	10,000	12,657	65,995	4	122,277	5,550,411
Qalqiliya	2	740	4,500	1,000	-	21,330	159,531	4	44,362	1,334,899
Salfit	-	-	-	-	-	4,280	20,600	3	16,813	333,250
Ramallah & Al-Bireh	-	-	-	886	4,160	43,308	268,899	4	43,910	1,376,999
Jericho & Al Aghwar	-	-	-	31,500	168,000	2,220	430	4	16,750	558,000
Jerusalem	-	-	-	1,150	10,200	6,870	41,797	3	5,112	137,800
Bethlehem	3	168	420	540	5,300	9,312	45,600	3	30,976	796,300
Hebron	2	13,640	103,050	2,530	16,050	27,997	126,789	3	161,182	5,562,410
Gaza Strip	1	7,350	34,670	3,430	22,790	51,107	311,280	4	215,634	7,556,507
North Gaza	1	480	3,920	860	7,290	17,267	106,064	4	51,034	1,709,915
Gaza	2	1,200	3,000	100	500	10,795	74,856	4	14,330	466,120
Deir Al-Balah	2	1,400	7,000	330	2,000	5,595	26,150	4	31,432	1,111,550
Khan Yunis	2	4,170	20,600	540	5,500	13,940	91,210	4	71,961	2,636,942
Rafah	1	100	150	1,600	7,500	3,510	13,000	4	46,877	1,631,980

2010/2009

:150

Table 150: Number of Agricultural Holdings in the Palestinian Territory which Raising Poultry by Average Cycles Per Year, Type and Governorate, 2009/2010

Governorate	Average Cycles Per Year and Type												
	Female Turkey			Male Turkey			Broilers						
	Total	2	1	Total	2	1	Total	6	5	4	3	2	1
Palestinian Territory	66	37	29	73	41	32	3,054	495	461	640	610	454	394
West Bank	58	34	24	63	36	27	2,376	348	350	466	489	386	337
Jenin	28	18	10	33	23	10	540	72	93	106	93	95	81
Tubas	2	2	-	2	1	1	60	16	9	9	9	6	11
Tulkarm	14	7	7	15	7	8	247	36	30	53	43	46	39
Nablus	5	3	2	6	3	3	436	93	79	83	80	62	39
Qalqiliya	2	1	1	1	-	1	168	24	21	39	40	25	19
Salfit	-	-	-	-	-	-	42	7	4	6	11	6	8
Ramallah & Al-Bireh	-	-	-	-	-	-	147	28	22	31	34	17	15
Jericho & Al- Aghwar	-	-	-	-	-	-	13	1	5	1	2	2	2
Jerusalem	-	-	-	-	-	-	24	-	5	6	3	4	6
Bethlehem	2	1	1	2	1	1	109	9	8	15	28	21	28
Hebron	5	2	3	4	1	3	590	62	74	117	146	102	89
Gaza Strip	8	3	5	10	5	5	678	147	111	174	121	68	57
North Gaza	3	-	3	3	-	3	210	65	23	49	30	25	18
Gaza	2	1	1	1	1	-	54	12	10	12	9	5	6
Deir Al-Balah	1	1	-	1	1	-	54	9	14	4	12	6	9
Khan Yunis	2	1	1	4	3	1	259	44	44	82	49	21	19
Rafah	-	-	-	1	-	1	101	17	20	27	21	11	5

جدول 151: عدد الحيازات الزراعية في الأراضي الفلسطينية التي تربي دجاج لآحم حسب إجمالي عدد الطيور المرباة في السنة والمحافظه، 2010/2009
Table 151: Number of Agricultural Holdings in the Palestinian Territory which Raising Broilers by Total Number of Raising Poultry Per Year and Governorate, 2009/2010

Governorate	Total	Total Number of Raising Poultry Per Year				
		+ 7,000	6,999 - 4,000	3,999 -2,000	1,999 - 1,000	1,000 Less than 1,000
Palestinian Territory	3,054	1,189	705	578	354	228
West Bank	2,376	866	580	480	288	162
Jenin	540	173	138	112	75	42
Tubas	60	33	9	9	3	6
Tulkarm	247	86	59	43	36	23
Nablus	436	168	111	92	44	21
Qalqiliya	168	62	42	37	17	10
Salfit	42	16	6	7	9	4
Ramallah & Al-Bireh	147	64	37	26	8	12
Jericho & Al- Aghwar	13	10	2	1	-	-
Jerusalem	24	8	4	3	7	2
Bethlehem	109	29	28	26	20	6
Hebron	590	217	144	124	69	36
Gaza Strip	678	323	125	98	66	66
North Gaza	210	83	45	35	25	22
Gaza	54	25	11	9	3	6
Deir Al-Balah	54	29	8	4	4	9
Khan Yunis	259	121	42	44	28	24
Rafah	101	65	19	6	6	5

جدول 152: عدد الحيازات الزراعية في الأراضي الفلسطينية التي تربي ذكور حبش حسب إجمالي عدد الطيور المرباة في السنة والمحافظه، 2010/2009

Table 152: Number of Agricultural Holdings in the Palestinian Territory which Raising Turkey Males by Total Number of Raising Poultry Per Year and Governorate, 2009/2010

Governorate	Total	Total Number of Raising Poultry Per Year				
		+ 7,000	6,999 - 4,000	3,999 - 2,000	1,999 - 1,000	1,000 Less than 1,000
Palestinian Territory	73	7	11	20	12	23
West Bank	63	7	8	20	10	18
Jenin	33	3	4	13	5	8
Tubas	2	-	1	1	-	-
Tulkarm	15	2	2	4	3	4
Nablus	6	-	1	-	2	3
Qalqiliya	1	-	-	1	-	-
Salfit	-	-	-	-	-	-
Ramallah & Al-Bireh	-	-	-	-	-	-
Jericho & Al- Aghwar	-	-	-	-	-	-
Jerusalem	-	-	-	-	-	-
Bethlehem	2	-	-	-	-	2
Hebron	4	2	-	1	-	1
Gaza Strip	10	-	3	-	2	5
North Gaza	3	-	-	-	-	3
Gaza	1	-	-	-	1	-
Deir Al-Balah	1	-	1	-	-	-
Khan Yunis	4	-	2	-	1	1
Rafah	1	-	-	-	-	1

جدول 153: عدد الحيازات الزراعية في الأراضي الفلسطينية التي تربي إناث حبش حسب إجمالي عدد الطيور المرباة في السنة والمحافظه، 2010/2009
Table 153: Number of Agricultural Holdings in the Palestinian Territory which Raising Turkey Females by Total Number of Raising Poultry Per Year and Governorate, 2009/2010

Governorate	Total	Total Number of Raising Poultry Per Year				
		+ 7,000	6,999 - 4,000	3,999 -2,000	1,999 - 1,000	1,000 Less than 1,000
Palestinian Territory	66	6	12	16	12	20
West Bank	58	6	11	14	9	18
Jenin	28	2	5	9	3	9
Tubas	2	-	2	-	-	-
Tulkarm	14	2	2	4	2	4
Nablus	5	-	1	-	2	2
Qalqiliya	2	-	-	-	2	-
Salfit	-	-	-	-	-	-
Ramallah & Al-Bireh	-	-	-	-	-	-
Jericho & Al- Aghwar	-	-	-	-	-	-
Jerusalem	-	-	-	-	-	-
Bethlehem	2	-	-	-	-	2
Hebron	5	2	1	1	-	1
Gaza Strip	8	-	1	2	3	2
North Gaza	3	-	-	1	-	2
Gaza	2	-	-	-	2	-
Deir Al-Balah	1	-	-	1	-	-
Khan Yunis	2	-	1	-	1	-
Rafah	-	-	-	-	-	-

2010/2009

:154

Table 154: Number of Mothers of Broiler in the Palestinian Territory by Maximum Capacity of Barns and Governorate, 2009/2010

Governorate	Total	Maximum Capacity of Barns				
		+ 7,000	6,999 - 4,000	3,999 - 2,000	1,999 - 1,000	1,000 Less than 1,000
Palestinian Territory	399,423	341,017	18,656	27,250	11,810	690
West Bank	376,633	341,017	13,656	13,750	7,750	460
Jenin	135,923	119,017	8,456	5,750	2,700	-
Tubas	-	-	-	-	-	-
Tulkarm	27,000	27,000	-	-	-	-
Nablus	10,000	10,000	-	-	-	-
Qalqiliya	-	-	-	-	-	-
Salfit	-	-	-	-	-	-
Ramallah & Al-Bireh	4,160	-	2,000	-	2,100	60
Jericho & Al- Aghwar	168,000	168,000	-	-	-	-
Jerusalem	10,200	7,000	3,200	-	-	-
Bethlehem	5,300	-	-	5,000	-	300
Hebron	16,050	10,000	-	3,000	2,950	100
Gaza Strip	22,790	-	5,000	13,500	4,060	230
North Gaza	7,290	-	-	6,000	1,060	230
Gaza	500	-	-	-	500	-
Deir Al-Balah	2,000	-	-	2,000	-	-
Khan Yunis	5,500	-	-	3,000	2,500	-
Rafah	7,500	-	5,000	2,500	-	-

2010/2009

:155

Table 155: Number of Broilers in the Palestinian Territory by Maximum Capacity of Barns and Governorate, 2009/2010

Governorate	Total	Maximum Capacity of Barns					
		+ 7,000	6,999 - 4,000	3,999 - 2,000	1,999 - 1,000	1,000 Less than 1,000	
Palestinian Territory	31,111,411	11,974,185	6,238,900	7,700,403	4,367,298	830,625	
West Bank	23,554,904	9,040,635	4,359,200	5,768,678	3,720,036	666,355	
Jenin	4,827,570	1,713,575	896,680	1,102,815	919,550	194,950	
Tubas	789,200	223,500	342,250	151,600	58,800	13,050	
Tulkarm	2,288,065	1,030,200	332,400	499,700	327,500	98,265	
Nablus	5,550,411	2,682,050	745,700	1,202,093	768,508	152,060	
Qalqiliya	1,334,899	313,999	244,050	520,230	211,800	44,820	
Salfit	333,250	78,700	61,500	153,000	26,800	13,250	
Ramallah & Al-Bireh	1,376,999	131,961	531,900	438,550	253,138	21,450	
Jericho & Al- Aghwar	558,000	488,000	41,000	25,000	4,000	-	
Jerusalem	137,800	-	49,900	68,500	19,200	200	
Bethlehem	796,300	285,000	104,200	266,300	126,680	14,120	
Hebron	5,562,410	2,093,650	1,009,620	1,340,890	1,004,060	114,190	
Gaza Strip	7,556,507	2,933,550	1,879,700	1,931,725	647,262	164,270	
North Gaza	1,709,915	396,000	462,400	559,275	225,890	66,350	
Gaza	466,120	101,000	168,000	108,000	71,100	18,020	
Deir Al-Balah	1,111,550	752,500	207,400	112,200	30,300	9,150	
Khan Yunis	2,636,942	794,700	663,300	849,450	266,502	62,990	
Rafah	1,631,980	889,350	378,600	302,800	53,470	7,760	

2010/2009

:156

Table 156: Number of Layers in the Palestinian Territory by Maximum Capacity of Barns and Governorate, 2009/2010

Governorate	Total	Maximum Capacity of Barns					
		+ 7,000	6,999 - 4,000	3,999 - 2,000	1,999 - 1,000	1,000 Less than 1,000	
Palestinian Territory	1,545,016	773,149	405,305	259,632	69,967	36,963	
West Bank	1,233,736	643,049	307,405	201,322	50,342	31,618	
Jenin	265,825	153,460	58,850	38,300	8,000	7,215	
Tubas	26,310	12,000	11,950	2,300	-	60	
Tulkarm	211,960	95,600	84,950	24,857	3,450	3,103	
Nablus	65,995	5,050	26,700	22,785	6,120	5,340	
Qalqiliya	159,531	119,559	9,650	23,410	5,597	1,315	
Salfit	20,600	2,000	5,550	9,500	2,200	1,350	
Ramallah & Al-Bireh	268,899	136,600	82,700	38,650	9,075	1,874	
Jericho & Al- Aghwar	430	80	-	-	50	300	
Jerusalem	41,797	17,000	17,400	5,750	1,200	447	
Bethlehem	45,600	23,500	5,000	10,750	3,510	2,840	
Hebron	126,789	78,200	4,655	25,020	11,140	7,774	
Gaza Strip	311,280	130,100	97,900	58,310	19,625	5,345	
North Gaza	106,064	47,500	16,750	34,260	4,385	3,169	
Gaza	74,856	27,000	36,700	5,000	5,090	1,066	
Deir Al-Balah	26,150	-	20,550	4,350	1,000	250	
Khan Yunis	91,210	55,600	20,900	8,400	5,950	360	
Rafah	13,000	-	3,000	6,300	3,200	500	

2010/2009

:157

Table 157: Number of Turkey Males in the Palestinian Territory by Maximum Capacity of Barns and Governorate, 2009/2010

Governorate	Total	Maximum Capacity of Barns					
		+ 7,000	6,999 - 4,000	3,999 -2,000	1,999 - 1,000	1,000 Less than 1,000	
Palestinian Territory	274,670	94,000	63,800	63,600	40,950	12,320	
West Bank	254,060	94,000	63,800	46,800	38,750	10,710	
Jenin	114,780	-	58,800	18,500	33,800	3,680	
Tubas	8,000	-	-	8,000	-	-	
Tulkarm	61,050	37,000	5,000	11,800	3,000	4,250	
Nablus	8,800	-	-	4,500	1,650	2,650	
Qalqiliya	2,000	-	-	2,000	-	-	
Salfit	-	-	-	-	-	-	
Ramallah & Al-Bireh	-	-	-	-	-	-	
Jericho & Al- Aghwar	-	-	-	-	-	-	
Jerusalem	-	-	-	-	-	-	
Bethlehem	130	-	-	-	-	130	
Hebron	59,300	57,000	-	2,000	300	-	
Gaza Strip	20,610	-	-	16,800	2,200	1,610	
North Gaza	1,060	-	-	-	-	1,060	
Gaza	1,000	-	-	-	1,000	-	
Deir Al-Balah	5,000	-	-	5,000	-	-	
Khan Yunis	13,400	-	-	11,800	1,200	400	
Rafah	150	-	-	-	-	150	

2010/2009

:158

Table 158: Number of Turkey Females in the Palestinian Territory by Maximum Capacity of Barns and Governorate, 2009/2010

Governorate	Total	Maximum Capacity of Barns				
		+ 7,000	6,999 - 4,000	3,999 - 2,000	1,999 - 1,000	1,000 Less than 1,000
Palestinian Territory	246,460	97,150	25,500	78,400	30,250	15,160
West Bank	232,400	97,150	25,500	70,400	27,050	12,300
Jenin	82,660	-	18,500	39,500	19,300	5,360
Tubas	10,000	-	4,000	6,000	-	-
Tulkarm	85,350	59,500	3,000	14,400	5,400	3,050
Nablus	7,850	-	-	4,500	1,350	2,000
Qalqiliya	2,500	-	-	-	1,000	1,500
Salfit	-	-	-	-	-	-
Ramallah & Al-Bireh	-	-	-	-	-	-
Jericho & Al- Aghwar	-	-	-	-	-	-
Jerusalem	-	-	-	-	-	-
Bethlehem	290	-	-	-	-	290
Hebron	43,750	37,650	-	6,000	-	100
Gaza Strip	14,060	-	-	8,000	3,200	2,860
North Gaza	2,860	-	-	-	-	2,860
Gaza	2,000	-	-	-	2,000	-
Deir Al-Balah	2,000	-	-	2,000	-	-
Khan Yunis	7,200	-	-	6,000	1,200	-
Rafah	-	-	-	-	-	-

2010/2009

:159

Table 159: Number of Mothers of Broiler in the Palestinian Territory by Area of Worked Barns and Governorate, 2009/2010

Governorate	Total	Area of Worked Barns (m ²) (²)					
		+ 6,000	5,999 - 3,000	2,999 - 1,000	999 - 500	500 Less than 500	
Palestinian Territory	399,423	250,430	61,587	22,000	20,456	44,950	
West Bank	376,633	250,430	61,587	22,000	15,456	27,160	
Jenin	135,923	67,430	51,587	-	8,456	8,450	
Tubas	-	-	-	-	-	-	
Tulkarm	27,000	15,000	-	12,000	-	-	
Nablus	10,000	-	10,000	-	-	-	
Qalqiliya	-	-	-	-	-	-	
Salfit	-	-	-	-	-	-	
Ramallah & Al-Bireh	4,160	-	-	-	-	4,160	
Jericho & Al- Aghwar	168,000	168,000	-	-	-	-	
Jerusalem	10,200	-	-	-	7,000	3,200	
Bethlehem	5,300	-	-	-	-	5,300	
Hebron	16,050	-	-	10,000	-	6,050	
Gaza Strip	22,790	-	-	-	5,000	17,790	
North Gaza	7,290	-	-	-	-	7,290	
Gaza	500	-	-	-	-	500	
Deir Al-Balah	2,000	-	-	-	-	2,000	
Khan Yunis	5,500	-	-	-	-	5,500	
Rafah	7,500	-	-	-	5,000	2,500	

2010/2009

:160

Table 160: Number of Broilers in the Palestinian Territory by Area of Worked Barns and Governorate, 2009/2010

Governorate	Total	Area of Worked Barns (m ²) (°)					
		+ 6,000	5,999 - 3,000	2,999 - 1,000	999 - 500	500 Less than 500	
Palestinian Territory	31,111,411	1,868,000	1,982,000	4,943,185	6,839,520	15,478,706	
West Bank	23,554,904	1,868,000	1,710,000	3,256,585	4,648,670	12,071,649	
Jenin	4,827,570	576,000	234,000	596,875	861,200	2,559,495	
Tubas	789,200	-	-	101,000	294,500	393,700	
Tulkarm	2,288,065	-	302,000	509,200	481,500	995,365	
Nablus	5,550,411	540,000	670,000	617,000	1,270,050	2,453,361	
Qalqiliya	1,334,899	-	-	75,999	453,950	804,950	
Salfit	333,250	40,000	-	18,000	57,500	217,750	
Ramallah & Al-Bireh	1,376,999	-	-	74,511	313,050	989,438	
Jericho & Al- Aghwar	558,000	-	250,000	224,000	35,000	49,000	
Jerusalem	137,800	-	-	-	1,000	136,800	
Bethlehem	796,300	-	254,000	4,000	72,200	466,100	
Hebron	5,562,410	712,000	-	1,036,000	808,720	3,005,690	
Gaza Strip	7,556,507	-	272,000	1,686,600	2,190,850	3,407,057	
North Gaza	1,709,915	-	-	160,000	513,100	1,036,815	
Gaza	466,120	-	-	-	183,000	283,120	
Deir Al-Balah	1,111,550	-	108,000	535,000	185,400	283,150	
Khan Yunis	2,636,942	-	14,000	567,000	652,000	1,403,942	
Rafah	1,631,980	-	150,000	424,600	657,350	400,030	

2010/2009

:161

Table 161: Number of Layers in the Palestinian Territory by Area of Worked Barns and Governorate, 2009/2010

Governorate	Total	Area of Worked Barns (m ²) (°)					
		+ 6,000	5,999 - 3,000	2,999 - 1,000	999 - 500	500 Less than 500	
Palestinian Territory	1,545,016	96,500	132,020	381,389	480,745	454,362	
West Bank	1,233,736	96,500	132,020	267,289	365,745	372,182	
Jenin	265,825	-	38,020	65,500	89,740	72,565	
Tubas	26,310	-	-	12,000	3,950	10,360	
Tulkarm	211,960	-	43,000	45,100	72,250	51,610	
Nablus	65,995	-	-	50	24,200	41,745	
Qalqiliya	159,531	96,500	-	18,059	11,000	33,972	
Salfit	20,600	-	-	2,000	5,150	13,450	
Ramallah & Al-Bireh	268,899	-	46,000	71,500	80,950	70,449	
Jericho & Al- Aghwar	430	-	-	80	-	350	
Jerusalem	41,797	-	-	-	23,900	17,897	
Bethlehem	45,600	-	-	16,000	12,500	17,100	
Hebron	126,789	-	5,000	37,000	42,105	42,684	
Gaza Strip	311,280	-	-	114,100	115,000	82,180	
North Gaza	106,064	-	-	34,500	37,350	34,214	
Gaza	74,856	-	-	21,000	37,700	16,156	
Deir Al-Balah	26,150	-	-	-	23,050	3,100	
Khan Yunis	91,210	-	-	55,600	16,900	18,710	
Rafah	13,000	-	-	3,000	-	10,000	

2010/2009

:162

Table 162: Number of Turkey Males in the Palestinian Territory by Area of Worked Barns and Governorate, 2009/2010

Governorate	Total	Area of Worked Barns (m ²) (°)			
		5,999 - 3,000	2,999 - 1,000	999 - 500	500 Less than 500
Palestinian Territory	274,670	69,500	99,400	64,200	41,570
West Bank	254,060	69,500	87,600	59,200	37,760
Jenin	114,780	5,500	48,700	38,500	22,080
Tubas	8,000	-	-	8,000	-
Tulkarm	61,050	19,000	22,400	12,400	7,250
Nablus	8,800	-	4,500	-	4,300
Qalqiliya	2,000	-	-	-	2,000
Salfit	-	-	-	-	-
Ramallah & Al-Bireh	-	-	-	-	-
Jericho & Al- Aghwar	-	-	-	-	-
Jerusalem	-	-	-	-	-
Bethlehem	130	-	-	-	130
Hebron	59,300	45,000	12,000	300	2,000
Gaza Strip	20,610	-	11,800	5,000	3,810
North Gaza	1,060	-	-	-	1,060
Gaza	1,000	-	-	-	1,000
Deir Al-Balah	5,000	-	-	5,000	-
Khan Yunis	13,400	-	11,800	-	1,600
Rafah	150	-	-	-	150

2010/2009

:163

Table 163: Number of Turkey Females in the Palestinian Territory by Area of Worked Barns and Governorate, 2009/2010

Governorate	Total	Area of Worked Barns (m ²) (°)			
		5,999 - 3,000	2,999 - 1,000	999 - 500	500 Less than 500
Palestinian Territory	246,460	6,500	113,250	83,000	43,710
West Bank	232,400	6,500	107,250	80,000	38,650
Jenin	82,660	6,500	8,500	51,500	16,160
Tubas	10,000	-	4,000	6,000	-
Tulkarm	85,350	-	57,100	16,500	11,750
Nablus	7,850	-	-	4,500	3,350
Qalqiliya	2,500	-	-	1,500	1,000
Salfit	-	-	-	-	-
Ramallah & Al-Bireh	-	-	-	-	-
Jericho & Al- Aghwar	-	-	-	-	-
Jerusalem	-	-	-	-	-
Bethlehem	290	-	-	-	290
Hebron	43,750	-	37,650	-	6,100
Gaza Strip	14,060	-	6,000	3,000	5,060
North Gaza	2,860	-	-	-	2,860
Gaza	2,000	-	-	1,000	1,000
Deir Al-Balah	2,000	-	-	2,000	-
Khan Yunis	7,200	-	6,000	-	1,200
Rafah	-	-	-	-	-

2010/2009

:164

Table 164: Number of Poultry in the Palestinian Territory by Average Cycles Per Year, Type and Governorate, 2009/2010

Governorate	Average Cycles Per Year and Type												
	Turkey Females			Turkey Males			Broilers						
	Total	2	1	Total	2	1	Total	6	5	4	3	2	1
Palestinian Territory	246,460	203,860	42,600	274,670	230,660	44,010	31,111,411	12,039,845	6,768,275	5,591,091	4,318,874	1,712,535	680,791
West Bank	232,400	194,860	37,540	254,060	212,460	41,600	23,554,904	9,402,275	4,851,475	3,941,831	3,282,154	1,501,803	575,366
Jenin	82,660	69,320	13,340	114,780	103,030	11,750	4,827,570	1,738,570	1,112,225	745,800	751,615	346,615	132,745
Tubas	10,000	10,000	-	8,000	6,000	2,000	789,200	409,250	161,500	78,800	79,350	27,500	32,800
Tulkarm	85,350	77,100	8,250	61,050	50,800	10,250	2,288,065	690,300	613,750	424,300	246,890	237,700	75,125
Nablus	7,850	7,250	600	8,800	7,550	1,250	5,550,411	3,342,800	758,050	763,411	438,400	183,240	64,510
Qalqiliya	2,500	1,500	1,000	2,000	-	2,000	1,334,899	529,880	189,000	303,700	206,249	76,150	29,920
Salfit	-	-	-	-	-	-	333,250	140,000	71,000	42,000	46,550	19,500	14,200
Ramallah & Al-Bireh	-	-	-	-	-	-	1,376,999	512,000	357,450	218,250	212,900	57,638	18,761
Jericho & Al- Aghwar	-	-	-	-	-	-	558,000	60,000	297,000	16,000	150,000	28,000	7,000
Jerusalem	-	-	-	-	-	-	137,800	-	61,000	47,500	6,700	15,900	6,700
Bethlehem	290	40	250	130	80	50	796,300	86,610	96,500	350,000	152,540	69,270	41,380
Hebron	43,750	29,650	14,100	59,300	45,000	14,300	5,562,410	1,892,865	1,134,000	952,070	990,960	440,290	152,225
Gaza Strip	14,060	9,000	5,060	20,610	18,200	2,410	7,556,507	2,637,570	1,916,800	1,649,260	1,036,720	210,732	105,425
North Gaza	2,860	-	2,860	1,060	-	1,060	1,709,915	850,950	243,250	369,010	151,330	56,300	39,075
Gaza	2,000	1,000	1,000	1,000	1,000	-	466,120	144,420	120,300	140,600	35,500	14,800	10,500
Deir Al-Balah	2,000	2,000	-	5,000	5,000	-	1,111,550	156,900	446,500	88,500	389,250	12,600	17,800
Khan Yunis	7,200	6,000	1,200	13,400	12,200	1,200	2,636,942	994,400	584,600	678,150	267,460	82,082	30,250
Rafah	-	-	-	150	-	150	1,631,980	490,900	522,150	373,000	193,180	44,950	7,800

2010/10/01

:165

Table 165: Number of Domestic poultry in the Palestinian Territory by Type and Governorate, As in 01/10/2010

Governorate	Type of Poultry				
	Others	Rabbits	Turkeys	Pigeons	Chickens
Palestinian Territory	32,501	50,696	6,879	218,700	270,238
West Bank	5,461	14,823	2,757	124,816	179,126
Jenin	767	1,303	241	16,522	22,841
Tubas	63	589	164	8,196	11,008
Tulkarm	120	1,086	58	5,243	5,113
Nablus	405	2,101	350	20,268	22,777
Qalqiliya	214	1,160	66	9,548	8,212
Salfit	785	801	189	3,975	4,024
Ramallah & Al-Bireh	410	1,593	231	8,482	9,755
Jericho & Al- Aghwar	867	689	263	7,217	21,773
Jerusalem	102	529	163	4,327	9,341
Bethlehem	384	938	244	9,862	15,455
Hebron	1,344	4,034	788	31,176	48,827
Gaza Strip	27,040	35,873	4,122	93,884	91,112
North Gaza	10,144	11,770	1,457	22,195	24,574
Gaza	2,445	4,334	468	15,606	13,695
Deir Al-Balah	3,507	4,657	598	18,336	15,075
Khan Yunis	5,588	5,569	978	23,004	24,193
Rafah	5,356	9,543	621	14,743	13,575

2010/10/01

:166

Table 166: Number of Equines in the Palestinian Territory by Type and Governorate, As in 01/10/2010

Governorate	Type		
	Donkeys	Mules	Horses
Palestinian Territory	16,962	1,017	3,632
West Bank	13,147	936	2,404
Jenin	1,348	12	218
Tubas	475	8	120
Tulkarm	1,003	20	119
Nablus	1,965	57	357
Qalqiliya	717	15	226
Salfit	568	82	115
Ramallah & Al-Bireh	1,325	244	400
Jericho & Al- Aghwar	437	3	49
Jerusalem	923	117	251
Bethlehem	989	119	184
Hebron	3,397	259	365
Gaza Strip	3,815	81	1,228
North Gaza	1,053	29	400
Gaza	507	7	242
Deir Al-Balah	540	12	250
Khan Yunis	1,118	21	178
Rafah	597	12	158

جدول 167: عدد الحيازات الزراعية في الأراضي الفلسطينية التي فيها خلايا نحل حسب النوع والمحافظة، 2010/2009

Table 167: Number of Agricultural Holdings in the Palestinian Territory which have Beehives by Type and Governorate, 2009/2010

Governorate	Total	Type of Beehives		
		Modern and Traditional Beehives	Only Modern Beehives	خلايا تقليدية فقط Only Traditional Beehives
Palestinian Territory	2,152	41	1,890	221
West Bank	1,766	33	1,566	167
Jenin	320	11	241	68
Tubas	90	1	82	7
Tulkarm	136	2	130	4
Nablus	348	5	331	12
Qalqiliya	148	4	139	5
Salfit	144	2	135	7
Ramallah & Al-Bireh	197	2	175	20
Jericho & Al- Aghwar	65	-	64	1
Jerusalem	47	1	40	6
Bethlehem	116	-	93	23
Hebron	155	5	136	14
Gaza Strip	386	8	324	54
North Gaza	130	-	125	5
Gaza	28	-	23	5
Deir Al-Balah	48	4	38	6
Khan Yunis	137	3	100	34
Rafah	43	1	38	4

جدول 168: عدد خلايا النحل في الأراضي الفلسطينية حسب النوع والمحافظة، كما هو في 2010/10/01
Table 168: Number of Beehives in the Palestinian Territory by Type and Governorate, As in 01/10/2010

Governorate	Total	Type of Beehives	
		Modern Beehives	Traditional Beehives
Palestinian Territory	38,216	35,494	2,722
West Bank	29,040	27,451	1,589
Jenin	3,540	3,111	429
Tubas	2,941	2,916	25
Tulkarm	3,383	3,323	60
Nablus	3,778	3,558	220
Qalqiliya	3,403	3,319	84
Salfit	1,818	1,776	42
Ramallah & Al-Bireh	2,699	2,453	246
Jericho & Al- Aghwar	2,975	2,910	65
Jerusalem	418	378	40
Bethlehem	1,011	839	172
Hebron	3,074	2,868	206
Gaza Strip	9,176	8,043	1,133
North Gaza	2,937	2,889	48
Gaza	556	528	28
Deir Al-Balah	1,211	1,107	104
Khan Yunis	3,840	2,987	853
Rafah	632	532	100

جدول 169: عدد الحيازات الزراعية في الأراضي الفلسطينية التي تستخدم العمالة المؤقتة بأجر حسب نوع الحيازة والمحافظة، 2010/2009

Table 169: Number of Agricultural Holdings in the Palestinian Territory which Using Temporary Wage Employees by Type of Agricultural Holdings and Governorate, 2009/2010

Governorate	Total	Type of Holdings		
		Mixed	Animal	Plant
Palestinian Territory	71,262	13,244	1,784	56,234
West Bank	58,633	10,661	1,540	46,432
Jenin	12,061	2,259	359	9,443
Tubas	2,231	616	113	1,502
Tulkarm	5,731	663	94	4,974
Nablus	9,004	1,768	172	7,064
Qalqiliya	3,562	628	93	2,841
Salfit	2,529	262	20	2,247
Ramallah & Al-Bireh	5,413	514	75	4,824
Jericho & Al- Aghwar	612	151	39	422
Jerusalem	1,152	102	59	991
Bethlehem	3,296	601	60	2,635
Hebron	13,042	3,097	456	9,489
Gaza Strip	12,629	2,583	244	9,802
North Gaza	2,256	446	92	1,718
Gaza	1,603	262	30	1,311
Deir Al- Balah	1,978	423	35	1,520
Khan Yunis	4,478	957	39	3,482
Rafah	2,314	495	48	1,771

جدول 170: عدد الحيازات الزراعية في الأراضي الفلسطينية التي تستخدم العمالة الأسرية الدائمة والمؤقتة حسب نوع الحيازة والحالة العملية والمحافظة، 2010/2009

Table 170: Number of Agricultural Holdings in the Palestinian Territory which Using Unpaid Family Members by Type of Agricultural Holdings, Employment Status and Governorate, 2009/2010

Governorate	Total		Type of Holdings and Employment Status						
			Mixed		Animal		Plant		
	Temporary	Permanent	Temporary	Permanent	Temporary	Permanent	Temporary	Permanent	
Palestinian Territory	58,244	62,569	8,260	13,572	3,606	11,884	46,378	37,113	
West Bank	53,959	46,566	7,470	10,784	3,181	8,906	43,308	26,876	
Jenin	10,463	5,356	1,474	1,829	528	1,147	8,461	2,380	
Tubas	1,553	1,457	253	547	124	354	1,176	556	
Tulkarm	4,610	4,172	496	596	176	432	3,938	3,144	
Nablus	10,795	3,696	1,567	1,363	510	930	8,718	1,403	
Qalqiliya	2,321	3,157	336	665	92	349	1,893	2,143	
Salfit	4,329	562	406	213	113	136	3,810	213	
Ramallah & Al-Bireh	6,551	4,645	635	609	252	467	5,664	3,569	
Jericho & Al- Aghwar	526	1,227	74	162	246	656	206	409	
Jerusalem	1,568	1,530	129	152	194	801	1,245	577	
Bethlehem	3,321	4,635	523	944	274	979	2,524	2,712	
Hebron	7,922	16,129	1,577	3,704	672	2,655	5,673	9,770	
Gaza Strip	4,285	16,003	790	2,788	425	2,978	3,070	10,237	
North Gaza	831	3,635	137	559	107	1,034	587	2,042	
Gaza	531	2,250	64	308	98	519	369	1,423	
Deir Al- Balah	693	2,229	135	403	67	438	491	1,388	
Khan Yunis	1,389	5,013	277	974	69	573	1,043	3,466	
Rafah	841	2,876	177	544	84	414	580	1,918	

جدول 171: عدد الحيازات الزراعية في الأراضي الفلسطينية التي فيها عمال دائمين بأجر حسب عدد العمال الدائمين بأجر والمحافظة، 2010/2009

Table 171: Number of Agricultural Holdings in the Palestinian Territory which have Permanent Wage Employees by Number of Paid Permanent Employees and Governorate, 2009/2010

Governorate	Average Number of Permanent Wage Employees in Agricultural Holding	Total	عدد العمال الدائمين بأجر					
			+ 6	5	4	3	2	1
Palestinian Territory	2.75	5,700	507	275	503	681	1,291	2,443
West Bank	2.93	4,343	454	225	402	503	979	1,780
Jenin	3.29	599	86	36	56	68	136	217
Tubas	5.10	205	42	14	24	28	47	50
Tulkarm	2.50	427	26	20	38	46	112	185
Nablus	2.84	594	63	30	52	69	115	265
Qalqiliya	2.80	198	15	7	24	26	48	78
Salfit	2.21	77	4	2	6	8	21	36
Ramallah & Al-Bireh	2.64	643	62	39	65	81	139	257
Jericho & Al- Aghwar	4.88	220	41	14	23	33	44	65
Jerusalem	2.45	130	10	8	16	11	27	58
Bethlehem	2.72	211	20	13	21	12	52	93
Hebron	2.48	1,039	85	42	77	121	238	476
Gaza Strip	2.19	1,357	53	50	101	178	312	663
North Gaza	2.50	408	26	15	33	70	85	179
Gaza	1.94	198	3	6	13	26	54	96
Deir Al- Balah	2.35	300	15	15	33	42	57	138
Khan Yunis	2.01	275	6	10	14	22	80	143
Rafah	1.72	176	3	4	8	18	36	107

جدول 172: عدد الحيازات النباتية في الأراضي الفلسطينية التي فيها عمال دائمين بأجر حسب عدد العمال الدائمين بأجر والمحافظة، 2010/2009

Table 172: Number of Plant Holdings in the Palestinian Territory which have Permanent Wage Employees by Number of Permanent Wage Employees and Governorate, 2009/2010

Governorate	Average Number of Permanent Wage Employees in Plant Holding	Total	Number of Permanent Wage Employees					
			+ 6	5	4	3	2	1
Palestinian Territory	2.76	4,328	370	220	421	529	976	1,812
West Bank	2.96	3,328	339	190	335	392	761	1,311
Jenin	3.24	427	58	25	45	47	98	154
Tubas	5.92	121	25	12	17	15	31	21
Tulkarm	2.47	360	20	18	33	39	99	151
Nablus	2.93	472	51	23	44	58	93	203
Qalqiliya	2.84	152	11	7	21	19	36	58
Salfit	2.03	65	3	2	4	7	17	32
Ramallah & Al-Bireh	2.68	567	56	37	57	78	118	221
Jericho & Al- Aghwar	4.66	154	22	14	18	25	33	42
Jerusalem	2.79	89	9	7	14	8	20	31
Bethlehem	2.87	179	19	12	19	11	41	77
Hebron	2.57	742	65	33	63	85	175	321
Gaza Strip	2.11	1,000	31	30	86	137	215	501
North Gaza	2.50	295	16	12	29	56	57	125
Gaza	1.92	159	3	3	10	24	40	79
Deir Al- Balah	2.17	218	6	9	28	30	42	103
Khan Yunis	1.90	197	5	3	11	14	58	106
Rafah	1.65	131	1	3	8	13	18	88

جدول 173: عدد الحيازات الحيوانية في الأراضي الفلسطينية التي فيها عمال دائمين بأجر حسب عدد العمال الدائمين بأجر والمحافظة، 2010/2009

Table 173: Number of Animal Holdings in the Palestinian Territory which have Permanent Wage Employees by Number of Permanent Wage Employees and Governorate, 2009/2010

Governorate	Average Number of Permanent Wage Employees in Animal Holding	Total	Number of Permanent Wage Employees					
			+ 6	5	4	3	2	1
Palestinian Territory	2.37	401	34	7	20	29	86	225
West Bank	2.37	318	26	6	15	22	66	183
Jenin	3.48	44	9	3	1	2	8	21
Tubas	1.81	16	-	-	-	3	7	6
Tulkarm	1.62	21	1	-	1	-	4	15
Nablus	2.08	26	2	-	2	2	6	14
Qalqiliya	4.10	10	2	-	-	1	-	7
Salfit	1.00	1	-	-	-	-	-	1
Ramallah & Al-Bireh	1.56	27	-	1	1	-	8	17
Jericho & Al- Aghwar	4.85	20	6	-	2	1	1	10
Jerusalem	1.44	34	-	-	1	3	6	24
Bethlehem	2.00	12	1	1	-	-	3	7
Hebron	2.16	107	5	1	7	10	23	61
Gaza Strip	2.34	83	8	1	5	7	20	42
North Gaza	2.51	41	5	1	2	4	9	20
Gaza	2.17	6	-	-	1	1	2	2
Deir Al- Balah	2.77	13	2	-	1	-	2	8
Khan Yunis	1.53	15	-	-	1	-	5	9
Rafah	2.38	8	1	-	-	2	2	3

جدول 174: عدد الحيازات المختلطة في الأراضي الفلسطينية التي فيها عمال دائمين بأجر حسب عدد العمال الدائمين بأجر والمحافظة، 2010/2009

Table 174: Number of Mixed Holdings in the Palestinian Territory which have Permanent Wage Employees by Number of Permanent Wage Employees and Governorate, 2009/2010

Governorate	Average Number of Permanent Wage Employees in the Mixed Holding	Total	Number of Permanent Wage Employees					
			+ 6	5	4	3	2	1
Palestinian Territory	2.89	971	103	48	62	123	229	406
West Bank	3.07	697	89	29	52	89	152	286
Jenin	3.38	128	19	8	10	19	30	42
Tubas	4.43	68	17	2	7	10	9	23
Tulkarm	3.11	46	5	2	4	7	9	19
Nablus	2.61	96	10	7	6	9	16	48
Qalqiliya	2.28	36	2	-	3	6	12	13
Salfit	3.36	11	1	-	2	1	4	3
Ramallah & Al-Bireh	2.76	49	6	1	7	3	13	19
Jericho & Al- Aghwar	5.65	46	13	-	3	7	10	13
Jerusalem	3.00	7	1	1	1	-	1	3
Bethlehem	1.80	20	-	-	2	1	8	9
Hebron	2.31	190	15	8	7	26	40	94
Gaza Strip	2.43	274	14	19	10	34	77	120
North Gaza	2.53	72	5	2	2	10	19	34
Gaza	1.97	33	-	3	2	1	12	15
Deir Al- Balah	2.84	69	7	6	4	12	13	27
Khan Yunis	2.48	63	1	7	2	8	17	28
Rafah	1.84	37	1	1	-	3	16	16

:175

2010/2009

Table 175: Number of Permanent Wage Employees in Agricultural Holdings in the Palestinian Territory by Type of Agricultural Holding, Sex and Governorate, 2009/2010

Governorate	Total		Type of Holding and Sex					
			Mixed		Animal		Plant	
	Females	Males	Females	Males	Females	Males	Females	Males
Palestinian Territory	2,731	12,969	412	2,393	103	846	2,216	9,730
West Bank	2,613	10,118	386	1,752	90	665	2,137	7,701
Jenin	371	1,573	67	361	31	122	273	1,090
Tubas	342	818	86	211	4	24	252	583
Tulkarm	138	883	18	125	-	34	120	724
Nablus	370	1,259	53	216	4	48	313	995
Qalqiliya	155	391	21	59	31	9	103	323
Salfit	38	104	11	24	-	1	27	79
Ramallah & Al-Bireh	454	1,422	31	112	4	42	419	1,268
Jericho & Al- Aghwar	242	699	40	199	3	94	199	406
Jerusalem	43	277	1	20	5	44	37	213
Bethlehem	71	342	5	37	2	22	64	283
Hebron	389	2,350	53	388	6	225	330	1,737
Gaza Strip	118	2,851	26	641	13	181	79	2,029
North Gaza	37	974	4	202	11	90	22	682
Gaza	15	433	-	79	-	16	15	338
Deir Al- Balah	23	672	6	182	-	34	17	456
Khan Yunis	31	470	8	121	2	24	21	325
Rafah	12	302	8	57	-	17	4	228

جدول 176: عدد العمال الزراعيين الدائمين من أفراد الأسرة بدون أجر في الحيازات الزراعية في الأراضي الفلسطينية حسب نوع الحيازة والجنس والمحافظة، 2010/2009

Table 176: Number of Unpaid Family Member in Agricultural Holdings in the Palestinian Territory by Type of Agricultural Holding, Sex and Governorate, 2009/2010

Governorate	Total		Type of Holding and Sex					
			Mixed		Animal		Plant	
	Females	Males	Females	Males	Females	Males	Females	Males
Palestinian Territory	41,038	93,855	11,057	22,080	7,518	15,019	22,463	56,756
West Bank	36,372	64,460	9,958	16,127	6,474	10,660	19,940	37,673
Jenin	3,714	6,886	1,370	2,432	707	1,235	1,637	3,219
Tubas	1,305	2,244	583	890	320	480	402	874
Tulkarm	2,104	5,414	282	877	157	510	1,665	4,027
Nablus	3,054	4,771	1,343	1,933	732	1,039	979	1,799
Qalqiliya	2,248	4,625	540	1,070	168	411	1,540	3,144
Salfit	317	594	100	282	102	164	115	148
Ramallah & Al-Bireh	4,241	7,118	506	1,019	301	650	3,434	5,449
Jericho & Al- Aghwar	1,116	1,803	204	325	570	878	342	600
Jerusalem	1,122	2,224	139	231	552	1,152	431	841
Bethlehem	2,875	5,808	748	1,393	605	1,095	1,522	3,320
Hebron	14,276	22,973	4,143	5,675	2,260	3,046	7,873	14,252
Gaza Strip	4,666	29,395	1,099	5,953	1,044	4,359	2,523	19,083
North Gaza	1,091	6,697	227	1,157	354	1,626	510	3,914
Gaza	368	4,545	41	704	139	781	188	3,060
Deir Al- Balah	437	3,928	128	873	128	618	181	2,437
Khan Yunis	1,724	9,272	446	2,121	222	759	1,056	6,392
Rafah	1,046	4,953	257	1,098	201	575	588	3,280

جدول 177: عدد العمال الزراعيين في الحيازات الزراعية في الأراضي الفلسطينية حسب نوع العمالة والجنس والفئة العمرية، 2010/2009

Table 177: Number of Agricultural Employees in Agricultural Holdings in the Palestinian Territory by Type of Employee, Sex and Age Group, 2009/2010

Age Group	Total	Type of Employee and Sex						
		Permanent Wage Employees		Unpaid Family Members				
		Females	Males	Temporary Employee		Permanent Employee		
				Females	Males	Females	Males	
Less than 10 years	3,851	30	73	1,019	1,585	408	736	أقل من 10 سنوات
10 - 14	12,620	56	210	2,584	5,375	1,029	3,366	14 - 10
15 - 17	23,548	126	718	3,828	9,108	2,271	7,497	17 - 15
18 - 29	78,784	851	5,520	11,504	26,663	8,802	25,444	29 - 18
30 - 59	143,621	1,584	6,064	29,932	36,059	24,902	45,080	59 - 30
60 +	29,608	84	384	4,805	8,977	3,626	11,732	+ 60
Total	292,032	2,731	12,969	53,672	87,767	41,038	93,855	

:178

2010/2009

Table 178: Number of Temporary Unpaid Family Member in Agricultural Holdings in the Palestinian Territory by Type of Agricultural Holding, Sex and Governorate, 2009/2010

Governorate	Total		Type of Holding and Sex					
			Mixed		Animal		Plant	
	Females	Males	Females	Males	Females	Males	Females	Males
Palestinian Territory	53,672	87,767	7,952	13,355	1,866	3,993	43,854	70,419
West Bank	52,149	79,757	7,632	11,736	1,768	3,526	42,749	64,495
Jenin	9,848	15,254	1,348	2,169	258	621	8,242	12,464
Tubas	1,143	2,103	214	367	81	129	848	1,607
Tulkarm	3,596	5,907	440	721	67	191	3,089	4,995
Nablus	12,558	17,211	1,934	2,698	308	548	10,316	13,965
Qalqiliya	2,042	3,579	310	573	41	105	1,691	2,901
Salfit	4,204	6,312	430	676	68	114	3,706	5,522
Ramallah & Al-Bireh	7,387	10,793	886	1,187	117	300	6,384	9,306
Jericho & Al- Aghwar	291	583	73	87	138	266	80	230
Jerusalem	1,207	1,933	130	196	96	181	981	1,556
Bethlehem	2,135	4,529	339	753	134	280	1,662	3,496
Hebron	7,738	11,553	1,528	2,309	460	791	5,750	8,453
Gaza Strip	1,523	8,010	320	1,619	98	467	1,105	5,924
North Gaza	302	1,532	53	269	26	130	223	1,133
Gaza	111	1,057	9	143	19	102	83	812
Deir Al- Balah	115	1,211	41	258	9	86	65	867
Khan Yunis	767	2,763	162	572	24	69	581	2,122
Rafah	228	1,447	55	377	20	80	153	990

2010/2009

:179

Table 179: Number of Permanent Wage Employees in Agricultural Holdings in the Palestinian Territory by Age Group, Sex and Governorate, 2009/2010

Governorate	Total		Age Group and Sex											
			+ 60		59 - 30		29 - 18		17 - 15		14 - 10		10 Less Than 10	
	Females	Males	Females	Males	Females	Males	Females	Males	Females	Males	Females	Males	Females	Males
Palestinian Territory	2,731	12,969	84	384	1,584	6,064	851	5,520	126	718	56	210	30	73
West Bank	2,613	10,118	79	332	1,542	5,061	790	3,880	119	587	56	192	27	66
Jenin	371	1,573	6	36	236	753	109	661	18	101	2	22	-	-
Tubas	342	818	5	33	177	346	106	344	34	69	18	21	2	5
Tulkarm	138	883	5	26	108	492	20	302	3	49	2	11	-	3
Nablus	370	1,259	23	37	205	718	108	403	12	44	12	36	10	21
Qalqiliya	155	391	8	10	83	192	45	150	5	22	8	9	6	8
Salfit	38	104	3	7	23	54	9	41	2	2	1	-	-	-
Ramallah & Al-Bireh	454	1,422	15	55	317	810	105	482	13	52	2	17	2	6
Jericho & Al- Aghwar	242	699	1	12	109	307	112	296	8	52	8	25	4	7
Jerusalem	43	277	-	5	23	97	13	148	5	17	-	6	2	4
Bethlehem	71	342	4	17	33	184	31	117	1	16	2	5	-	3
Hebron	389	2,350	9	94	228	1,108	132	936	18	163	1	40	1	9
Gaza Strip	118	2,851	5	52	42	1,003	61	1,640	7	131	-	18	3	7
North Gaza	37	974	4	21	10	275	19	609	1	54	-	10	3	5
Gaza	15	433	-	8	8	177	7	228	-	19	-	-	-	1
Deir Al- Balah	23	672	-	11	14	274	9	368	-	17	-	2	-	-
Khan Yunis	31	470	1	9	5	169	20	256	5	32	-	3	-	1
Rafah	12	302	-	3	5	108	6	179	1	9	-	3	-	-

2010/2009

:180

Table 180: Number of Permanent Unpaid Family Member Employees in Agricultural Holdings in the Palestinian Territory by Age Group, Sex and Governorate, 2009/2010

Governorate	Total		Age Group and Sex											
			+ 60		59 - 30		29 - 18		17 - 15		14 - 10		10 Less Than 10	
	Females	Males	Females	Males	Females	Males	Females	Males	Females	Males	Females	Males	Females	Males
Palestinian Territory	41,038	93,855	3,626	11,732	24,902	45,080	8,802	25,444	2,271	7,497	1,029	3,366	408	736
West Bank	36,372	64,460	3,234	8,993	22,409	32,639	7,559	15,119	1,925	4,692	880	2,445	365	572
Jenin	3,714	6,886	325	912	2,437	3,680	658	1,574	194	459	83	224	17	37
Tubas	1,305	2,244	91	245	769	1,094	329	579	68	180	43	128	5	18
Tulkarm	2,104	5,414	246	739	1,557	3,139	220	1,084	48	296	26	132	7	24
Nablus	3,054	4,771	263	580	1,966	2,449	601	1,148	155	391	44	174	25	29
Qalqiliya	2,248	4,625	207	572	1,522	2,344	379	1,142	67	356	60	187	13	24
Salfit	317	594	47	92	197	322	44	112	6	38	12	25	11	5
Ramallah & Al-Bireh	4,241	7,118	395	947	2,514	3,458	866	1,805	220	500	157	274	89	134
Jericho & Al- Aghwar	1,116	1,803	46	141	574	809	356	528	82	177	43	123	15	25
Jerusalem	1,122	2,224	112	298	624	996	256	551	78	192	39	146	13	41
Bethlehem	2,875	5,808	377	1,026	1,832	2,938	466	1,251	118	373	57	182	25	38
Hebron	14,276	22,973	1,125	3,441	8,417	11,410	3,384	5,345	889	1,730	316	850	145	197
Gaza Strip	4,666	29,395	392	2,739	2,493	12,441	1,243	10,325	346	2,805	149	921	43	164
North Gaza	1,091	6,697	109	526	614	2,659	240	2,493	85	700	36	266	7	53
Gaza	368	4,545	34	463	198	1,894	113	1,553	16	490	5	126	2	19
Deir Al- Balah	437	3,928	43	346	232	1,789	100	1,320	26	322	27	127	9	24
Khan Yunis	1,724	9,272	133	985	950	4,046	453	3,143	117	818	56	251	15	29
Rafah	1,046	4,953	73	419	499	2,053	337	1,816	102	475	25	151	10	39

2010/2009

:181

Table 181: Number of Temporary Unpaid Family Member Employees in Agricultural Holdings in the Palestinian Territory by Age Group, Sex and Governorate, 2009/2010

Governorate	Total		Age Group and Sex											
			+ 60		59 - 30		29 - 18		17 - 15		14 - 10		10 Less Than 10	
	Females	Males	Females	Males	Females	Males	Females	Males	Females	Males	Females	Males	Females	Males
Palestinian Territory	53,672	87,767	4,805	8,977	29,932	36,059	11,504	26,663	3,828	9,108	2,584	5,375	1,019	1,585
West Bank	52,149	79,757	4,716	8,624	29,355	33,809	10,981	22,785	3,654	8,141	2,470	4,927	973	1,471
Jenin	9,848	15,254	979	1,891	5,842	6,980	2,093	4,170	567	1,418	298	670	69	125
Tubas	1,143	2,103	118	296	693	1,011	211	462	68	184	43	127	10	23
Tulkarm	3,596	5,907	481	777	2,418	2,827	485	1,559	112	453	82	234	18	57
Nablus	12,558	17,211	1,181	1,781	7,164	7,292	2,410	4,767	824	1,710	665	1,243	314	418
Qalqiliya	2,042	3,579	187	234	1,083	1,264	378	1,153	141	451	157	333	96	144
Salfit	4,204	6,312	345	758	2,700	3,028	657	1,434	252	589	193	402	57	101
Ramallah & Al-Bireh	7,387	10,793	637	1,190	3,995	4,465	1,635	3,138	502	1,020	404	677	214	303
Jericho & Al- Aghwar	291	583	8	48	38	165	66	161	68	91	74	86	37	32
Jerusalem	1,207	1,933	163	289	661	961	266	459	74	126	33	83	10	15
Bethlehem	2,135	4,529	227	638	1,238	2,267	461	1,143	112	285	82	154	15	42
Hebron	7,738	11,553	390	722	3,523	3,549	2,319	4,339	934	1,814	439	918	133	211
Gaza Strip	1,523	8,010	89	353	577	2,250	523	3,878	174	967	114	448	46	114
North Gaza	302	1,532	22	57	101	334	100	752	25	194	34	153	20	42
Gaza	111	1,057	3	84	52	341	36	447	9	147	8	27	3	11
Deir Al- Balah	115	1,211	4	59	57	385	37	615	9	105	6	36	2	11
Khan Yunis	767	2,763	47	113	281	733	262	1,298	107	391	52	183	18	45
Rafah	228	1,447	13	40	86	457	88	766	24	130	14	49	3	5

جدول 182: عدد الحيازات الزراعية التي تستخدم الآلات والمعدات الزراعية في الأراضي الفلسطينية حسب المصدر ونوع الآلات والمعدات، 2010/2009

Table 182: Number of Agricultural Holdings which Using Machines and Equipment in the Palestinian Territory by Source and Type of Machines and Equipment, 2009/2010

Type of Machines and Equipment	Source of Machine							
	Not Stated	Other	Borrowed	Rented from the government	Rented from society	Rented from others	owned	
Four-Wheel Tractor	428	174	420	13	162	48,373	5,798	
Track-Laying Tractor	5	-	1	-	-	145	24	
Cultivator	631	100	185	1	16	17,006	1,656	()
Plough	238	11	135	-	15	8,030	932	
Rotary Tiller	51	3	60	1	18	11,498	459	
Plastic Spreader	15	-	15	-	4	635	163	
Spike -Tooth Harrow	31	-	3	-	-	1,316	98	
Leveling Box	1	-	-	-	-	126	38	()
Disk	29	1	14	-	3	1,751	123	()
Redger	1	-	6	-	3	360	104	
Turbine	1	-	10	-	1	160	23	()
Grain Drill	6	-	1	-	2	472	53	
Disk Harrows	15	1	1	-	2	86	14	()
Mold Broad Plough	3	-	1	-	1	93	19	
Seeder	1	-	1	-	-	62	13	
Potatoes Planter	-	-	-	-	-	10	5	()
Others	3	-	7	-	-	130	70	
Sprayer	63	12	305	2	14	7,439	2,138	()
Furrow Fertilizer	2	-	5	-	-	117	32	
Broad Caster	10	-	12	-	1	387	101	
Water Tank	18	8	54	1	4	1,365	976	
Manure Spreader	-	-	-	-	-	-	12	
Thresher	48	10	14	-	5	6,024	133	
Baler	16	-	19	-	1	1,168	27	()
Grounder	-	2	-	-	-	21	5	()
Finger Wheel Rakes	9	-	22	-	-	624	23	
Reaper-binder	18	1	4	-	4	1,126	8	
Combine	31	1	28	-	4	4,258	59	
Miller	-	-	-	-	-	19	7	()
Cutter - Disk	-	-	-	-	-	17	4	
Cutter - Bar	-	-	-	-	-	44	10	()
Trailer	53	9	149	-	4	4,464	1,185	
Potatoes Digger	1	-	-	-	-	22	3	
Onion Digger	-	-	1	-	-	3		
Grain Cleaner (Sieve)	-	-	-	-	-	4	4	/
Onion Sorter and Graders	-	-	-	-	-	1	1	
Milking Machine	5	-	6	-	1	17	298	
Honey Extractor	2	2	24	2	19	106	125	
Cream Separator	-	-	1	-	-	3	57	

جدول 183: عدد الحيازات الزراعية التي تستخدم الآلات والمعدات الزراعية في الأراضي الفلسطينية حسب نوع الحيازة الزراعية ونوع الآلات والمعدات، 2010/2009

Table 183: Number of Agricultural Holdings which Using Machines and Equipment in the Palestinian Territory by Type of Agricultural Holdings and Type of Machines and Equipment, 2009/2010

Type of Machines and Equipment	Type of Holdings			
	Mixed	Animal	Plant	
Four-Wheel Tractor	11,914	889	42,565	
Track-Laying Tractor	46	2	127	
Cultivator	3,965	11	15,619	()
Plough	2,589	7	6,765	
Rotary Tiller	2,620	12	9,458	
Plastic Spreader	235	3	594	
Spike -Tooth Harrow	290	1	1,157	
Leveling Box	57	-	108	()
Disk	410	2	1,509	()
Redger	137	-	337	
Turbine	43	-	152	()
Grain Drill	208	3	323	
Disk Harrows	31	-	88	()
Mold Broad Plough	30	-	87	
Seeder	15	-	62	
Potatoes Planter	4	-	11	()
Others	75	6	129	
Sprayer	2,191	31	7,751	()
Furrow Fertilizer	26	-	130	
Broad Caster	156	2	353	
Water Tank	1,020	572	834	
Manure Spreader	4	-	8	
Thresher	2,582	2	3,650	()
Baler	533	-	698	()
Grounder	12	-	16	()
Finger Wheel Rakes	242	-	436	
Reaper-binder	442	-	719	
Combine	1,723	-	2,658	
Miller	5	2	19	()
Cutter - Disk	13	-	8	
Cutter - Bar	24	-	30	()
Trailer	1,701	455	3,708	
Potatoes Digger	7	-	19	
Onion Digger	2	-	2	
Grain Cleaner (Sieve)	5	-	3	/
Onion Sorter and Graders	1	-	1	
Milking Machine	161	165	1	
Honey Extractor	131	149	-	
Cream Separator	36	25	-	

:184

2010/2009

Table 184: Number of Agricultural Holdings which Using Machines and Equipments in the Palestinian Territory by Type of Agricultural Holding and Governorates, 2009/2010

Governorate	Total	Type of Holdings		
		Mixed	Animal	Plant
Palestinian Territory	60,053	12,796	1,383	45,874
West Bank	48,524	10,364	1,315	36,845
Jenin	12,178	2,426	331	9,421
Tubas	2,400	652	130	1,618
Tulkarm	3,964	551	36	3,377
Nablus	8,153	1,766	191	6,196
Qalqiliya	3,028	587	50	2,391
Salfit	692	111	11	570
Ramallah & Al-Bireh	2,794	404	36	2,354
Jericho & Al- Aghwar	697	164	153	380
Jerusalem	617	88	47	482
Bethlehem	2,477	611	22	1,844
Hebron	11,524	3,004	308	8,212
Gaza Strip	11,529	2,432	68	9,029
North Gaza	1,812	389	22	1,401
Gaza	1,627	263	13	1,351
Deir Al Balah	1,707	382	8	1,317
Khan Yunis	4,313	925	19	3,369
Rafah	2,070	473	6	1,591

2010/2009

:185

Table 185: Number of Agricultural holdings that are Constrained by Israeli Measures in the Palestinian Territory by Type of Holding and Type of Constrained, 2009/2010

Type of Constrained	Total		Type of Holding						
			Mixed		Animal		Plant		
	Area	Number	Area	Number	Area	Number	Area	Number	
Expansion and annexation wall Only	51,094.32	3,195	15,705.74	624	54.18	108	35,334.40	2,463	
Israeli Settlements Only	88,186.01	5,305	28,272.66	1,111	50.49	188	59,862.86	4,006	
Closed Israeli Military Areas Only	26,493.66	1,331	10,191.85	261	59.72	219	16,242.09	851	
Military Barriers Only	23,104.34	1,126	7,732.48	206	43.78	84	15,328.08	836	
More than One Israeli Constrained	189,098.74	8,783	79,871.67	1,934	415.43	1,290	108,811.64	5,559	
Total	377,977.07	19,740	141,774.40	4,136	623.60	1,889	235,579.07	13,715	

2010/2009

:186

Table 186: Selected Agricultural Indicators in the Palestinian Territory by Type of Holding, 2009/2010

Indicator	Total	Type of Holding			
		Mixed	Animal	Plant	
Number of the holdings which have hatchery	274	156	93	25	
Number of the holdings which have fishery	472	171	57	244	
Number of the holdings which the income from it is composed the main income of the Household	21,077	6,673	4,484	9,920	
Number of the holdings which benefit from the reclamation project or opening a street or any other projects	13,741	2,837	1,029	9,875	

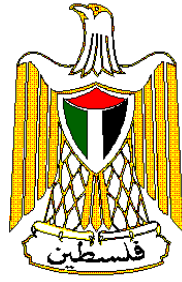

Palestinian National Authority

**Palestinian Central Bureau of
Statistics**

Ministry of Agriculture

Agricultural Census - 2010



Final Results - Palestinian Territory

December, 2011

Cover Price US

PAGE NUMBERS OF ENGLISH TEXT ARE PRINTED IN SQUARE BRACKETS.
TABLES ARE PRINTED IN THE ARABIC ORDER (FROM RIGHT TO LEFT).

This document is prepared in accordance with the standard procedures stated in the Code of Practice for Palestine Official Statistics 2006

December, 2011.
All rights reserved.

Suggested Citation:

Palestinian Central Bureau of Statistics, 2011, *Agricultural Census 2010, Final Results - Palestinian Territory. Ramallah, Palestine.*

All correspondence should be directed to:
Palestinian Central Bureau of Statistics
P.O.Box 1647 Ramallah, Palestine.

Tel: (972/970) 22 98 2700
Fax: (972/970) 2 298 2710
Toll Free: 1800300300
E-Mail: diwan@pcbs.gov.ps
web-site: <http://www.pcbs.gov.ps>

Acknowledgments

The Palestinian Central Bureau of Statistics (PCBS) extends its deep appreciation to all Palestinian families who contributed to the success of collecting the Agriculture Census 2010 data and to all workers involved in the census for their dedication in performing their duties.

The Agricultural Census 2010 was carried out with joint funding from the Palestinian National Authority (PNA), the Islamic Development Bank (IDB), the World Bank (WB) and the European Union (EU).

PCBS expresses its gratitude to the Islamic Development Bank (IDB), the World Bank (WB), and the European Union (EU) for their valuable contribution towards the funding of this project.

Important Remarks

Based on the definition of 'agricultural holding' used in the collection of data for the agricultural census, the following remarks should be taken into consideration:

1. Data were not collected for cultivated areas where the total surface area was less than one dunum for open cultivated areas, or less than half a dunum for protected cultivated areas.
2. Areas that had not been cultivated or serviced (by plowing, pruning, spraying, etc., for five years or more) were not calculated as part of the total area of cultivated land.
3. Data were not collected for any livestock that did not meet the conditions for a livestock holding: The holder should have any number of cattle or camels, at least five head of sheep, goats, or pigs, at least 50 poultry birds (layers and broilers), or 50 rabbits, or other poultry like turkeys, ducks, fer, or a mixture of them, or at least three beehives controlled by the holder.
4. The area of cultivated land differs from the total area cultivated with tree horticulture, vegetables, and field crops according to the pattern of agriculture at governorate level in terms of permanent and temporary crops so that:
 - The cultivated land area could be greater than the total area cultivated with tree horticulture, vegetables, and field crops according to the scattered cultivation of permanent crops, concentrated according to the standard area for each type of tree.
 - The cultivated land area could be less than the total area cultivated with tree horticulture, vegetables, and field crops according to repeated cultivation in parcels on the basis of seasonal cultivation.
5. Some tables that are dealing with the numbers of holdings, have unheeded totals due to the probability of frequency of the same holding for more than one time in the same table due to the distribution of the holdings by various variables
6. Symbols Used in Tables: (-): Nill
(:): Not Applicable

Work Team

- **Report Preparation**

Shadia Abu Alzain
Ahmad Mardawi
Omayma Al Ahmad
Ola Alkhuffash
Borhan Issa
Rawya Alawneh
Rana Al Karmi

(Ministry of Agriculture)

- **Graphic Design**

Ahmad Sawalmeh

- **Dissemination Standard**

Hanan Janajreh

- **Preliminary Review**

Mahmoud Abdalrahman
Abdallah Najjar
Mahmoud Al-Qayya

- **Final Review**

Mahmoud Jaradat

Agricultural Census National Director

- **Overall Supervision**

Ola Awad

PCBS President

Table of Contents

Subject	Page
List of Tables	
Introduction	
Chapter One:	
Main Results	[25]
1.1 Agricultural holdings	[25]
1.2 Agricultural holder	[26]
1.3 Land use	[27]
1.4 Crops	[27]
1.5 Livestock	[29]
1.6 Poultry farming	[30]
1.7 Domestic poultry	[30]
1.8 Bees	[30]
1.9 Other animals (working animals)	[31]
1.10 Agricultural labor force	[31]
1.11 Agricultural machinery and equipment	[31]
1.12 Agricultural applications	[31]
Chapter Two:	
Methodology and Data Quality	[33]
2.1 Objectives of the Agricultural Census	[33]
2.2 Census characteristics	[33]
2.3 Stages of agricultural census implementation	[34]
2.4 Questionnaires and forms	[34]
2.5 Field Work	[36]
2.6 Preliminary Results	[37]
2.7 Data processing	[37]
2.8 Dissemination plan	[37]
2.9 Data quality	[37]
Chapter Three:	
Concepts and Definitions	[45]
Tables	[69]

List of Tables

Table	Page
Table 1: Number of Agricultural Holders in the Palestinian Territory by Age Group of Holder and Governorate, 2009/2010	71
Table 2: Number of Agricultural Holders in the Palestinian Territory by Main Occupation of Holder and Governorate, 2009/2010	72
Table 3: Number of Agricultural Holders in the Palestinian Territory by Educational Attainment of Holder and Type of Locality 2009/2010	73
Table 4: Number of Agricultural Holdings in the Palestinian Territory by Type of Holding and Governorate, 2009/2010	74
Table 5: Number of Agricultural Holdings in the Palestinian Territory by Main Purpose of the Production and Governorate, 2009/2010	75
Table 6: Number of Agricultural Holdings in the Palestinian Territory by Main Purpose of Production and Area Group of Holding, 2009/2010	76
Table 7: Number of Agricultural Holdings in the Palestinian Territory by Main Purpose of Production and Size of Holder Household, 2009/2010	77
Table 8: Number of Agricultural Holdings in the Palestinian Territory by Main Purpose of Production, Type of Holding and Governorate, 2009/2010	78
Table 9: Number of Agricultural Holdings in the Palestinian Territory by Main Purpose of Production, Holding Management Method and Governorate, 2009/2010	79
Table 10: Number of Agricultural Holdings in the Palestinian Territory by Main Purpose of Production, Land Tenure and Governorate, 2009/2010	80
Table 11: Area of Agricultural Holdings in the Palestinian Territory by Type of Land Use and Governorate, As in 01/10/2010	81
Table 12: Cultivated Area of Horticulture Trees, Vegetables and Field Crops in the Palestinian Territory by Governorate, 2009/2010	82
Table 13: Number of Agricultural Holdings in the Palestinian Territory by Area Group of Holding and Governorate, 2009/2010	83
Table 14: Number of Plant and Mixed Holdings in the Palestinian Territory by Main Source of Irrigation and Governorate, 2009/2010	84
Table 15: Number of Agricultural Holdings in the Palestinian Territory by Type of Holding and Main Source of Agricultural Extension, 2009/2010	85
Table 16: Number of Agricultural Holdings in the Palestinian Territory by Type of Holding, Method of Holding Management and Governorate, 2009/2010	86
Table 17: Number of Agricultural Holdings in the Palestinian Territory by Type of Holding and Area Group of Holding, 2009/2010	87
Table 18: Number of Agricultural Holdings in the Palestinian Territory by Type of Holding and Land Tenure, 2009/2010	88

Table	Page
Table 19: Number of Agricultural Holdings in the Palestinian Territory by Main Source of Agricultural Extension and Governorate, 2009/2010	89
Table 20: Number of Plant Holdings in the Palestinian Territory by Main Source of Agricultural Extension and Governorate, 2009/2010	90
Table 21: Number of Animal Holdings in the Palestinian Territory by Main Source of Agricultural Extension and Governorate, 2009/2010	91
Table 22: Number of Mixed Holdings in the Palestinian Territory by Main Source of Agricultural Extension and Governorate, 2009/2010	92
Table 23: Number of Agricultural Holdings in the Palestinian Territory by Type of Governmental Service, Type of Holding and Governorate, 2009/2010	93
Table 24: Number of Agricultural Holdings in the Palestinian Territory by Legal Status of Holder and Area Group of Holding , 2009/2010	94
Table 25: Number of Agricultural Holdings in the Palestinian Territory by Legal Status of Holder, Main Purpose of Production and Governorate, 2009/2010	95
Table 26: Area of Agricultural Holdings in the Palestinian Territory by Legal Status of Holder and Governorate, 2009/2010	96
Table 27: Number of Agricultural Holdings in the Palestinian Territory by Method of Holding Management and Area Group of Holding, 2009/2010	97
Table 28: Number of Agricultural Holdings in the Palestinian Territory by Holding Management Method and Sex of Holder, 2009/2010	98
Table 29: Number of Agricultural Holdings in the Palestinian Territory by Holding Management Method and Governorate, 2009/2010	99
Table 30: Number of Agricultural Holding in the Palestinian Territory by Type of Holding, Sex of Holder and Governorate, 2009/2010	100
Table 31: Number of Agricultural Holdings in the Palestinian Territory by Age Group of Holder and Area Group of Holding, 2009/2010	101
Table 32: Number of Agricultural Holdings in the Palestinian Territory by Age Group of Holder and Governorate, 2009/2010	102
Table 33: Number of Agricultural Holdings in the Palestinian Territory by Sex of Holder and Area Group of Holding, 2009/2010	103
Table 34: Number of Agricultural Holdings in the Palestinian Territory by Size of Holder Household and Area Group of Holding, 2009/2010	104
Table 35: Number of Agricultural Holdings in the Palestinian Territory by Size of Holder Household and Governorate, 2009/2010	105
Table 36: Number of Agricultural Holdings which have Irrigated Area in the Palestinian Territory by Cultivated Area Group and Governorate, 2009/2010	106

Table	Page
Table 37: Number of Agricultural Holdings which have Irrigated Area in the Palestinian Territory by Age Group of Holder and Governorate, 2009/2010	107
Table 38: Number of Agricultural Holdings which have Irrigated Area in the Palestinian Territory by Sex of Holder and Governorate, 2009/2010	108
Table 39: Number of Agricultural Holdings in the Palestinian Territory which have Temporary Crops by Legal Status of Holder and Governorate, 2009/2010	109
Table 40: Number of Agricultural Holdings which have Temporary Crops in the Palestinian Territory by Area Group of Holding and Governorate, 2009/2010	110
Table 41: Number of Agricultural Holdings which have Temporary Crops in the Palestinian Territory by Size of Holder Household and Governorate, 2009/2010	111
Table 42: Number of Agricultural Holdings in the Palestinian Territory which have Permanent Crops by Legal Status of Holder and Governorate, 2009/2010	112
Table 43: Number of Agricultural Holdings which have Permanent Crops in the Palestinian Territory by Area Group of Holding and Governorate, 2009/2010	113
Table 44: Number of Agricultural Holdings which have Permanent Crops in the Palestinian Territory by Size of Holder Household and Governorate, 2009/2010	114
Table 45: Number of Agricultural Holdings which Use Agricultural Practices in the Palestinian Territory by Type of Agricultural Holding and Type of Agricultural Practice, 2009/2010	115
Table 46: Number of Agricultural Holdings which Use Agricultural Practices in the Palestinian Territory by Legal Status of Holder and Type of Agricultural Practice, 2009/2010	116
Table 47: Number of Agricultural Holdings which Use Agricultural Practices in the Palestinian Territory by Type of Agricultural Practices, Type of Holding and Governorate, 2009/2010	117
Table 48: Number of Agricultural Holdings which Use Agricultural Practices in the Palestinian Territory by Area Group of Holding and Type of Agricultural Practice, 2009/2010	118
Table 49: Number of Agricultural Holdings which Use Agricultural Practices in the Palestinian Territory by Main Purpose of Production and Type of Agricultural Practice, 2009/2010	119
Table 50: Number of Agricultural Holdings which Use Agricultural Practices in the Palestinian Territory by Specialization, Sex of Holder and Type of Agricultural Practice, 2009/2010	120
Table 51: Number of Agricultural Holdings which Use Agricultural Practices in the Palestinian Territory by Educational Attainment, Sex of Holder and Type of Agricultural Practice, 2009/2010	121

Table	Page
Table 52: Number of Agricultural Holdings which have Field Crops in the Palestinian Territory by Agricultural Session and Type of Crop, 2009/2010	123
Table 53: Number of Agricultural Holdings which have Field Crops in the Palestinian Territory by Status of Crop and Type of Crop, 2009/2010	125
Table 54: Number of Agricultural Holdings which have Field Crops in the Palestinian Territory by Type of Irrigation and Type of Crop, 2009/2010	127
Table 55: Number of Agricultural Holdings which have Irrigated Field Crops in the Palestinian Territory by Method of Irrigation and Type of Crop, 2009/2010	129
Table 56: Number of Agricultural Holdings which have Field Crops in the Palestinian Territory by Agricultural Session and Harvested Area, 2009/2010	130
Table 57: Number of Agricultural Holdings which have Field Crops in the Palestinian Territory by Agriculture Session, Status of Crop and Governorate, 2009/2010	131
Table 58: Number of Agricultural Holdings which have Field Crops in the Palestinian Territory by Agriculture Session, Method of Irrigation and Governorate, 2009/2010	132
Table 59: Area of Field Crops in the Palestinian Territory by Agricultural Season, Type of Irrigation, Type of Crop and Harvested Area, 2009/2010	133
Table 60: Area of Field Crops in the Palestinian Territory by Agriculture Session, Status of Crop and Governorate, 2009/2010	135
Table 61: Area of Field Crops in the Palestinian Territory by Agriculture Session, Type of Irrigation and Governorate, 2009/2010	136
Table 62: Area of Field Crops in the Palestinian Territory by Status of Crop, Method of Irrigation and Governorate, 2009/2010	138
Table 63: Number of Agricultural Holdings which have Vegetables in the Palestinian Territory by Agricultural Session and Type of Crop, 2009/2010	140
Table 64: Number of Agricultural Holdings which have Vegetables in the Palestinian Territory by Status of Crop and Type of Crop, 2009/2010	142
Table 65: Number of Agricultural Holdings which have Vegetables in the Palestinian Territory by Type of Irrigation and Type of Crop, 2009/2010	144
Table 66: Number of Agricultural Holdings which have Irrigated Vegetables in the Palestinian Territory by Method of Irrigation and Type of Crop, 2009/2010	146
Table 67: Number of Agricultural Holdings which have Vegetables in the Palestinian Territory by Agricultural Session and Harvested Area, 2009/2010	148

Table	Page
Table 68: Number of Agricultural Holdings which have Vegetables in the Palestinian Territory by Status of Crop and Governorate, 2009/2010	149
Table 69: Number of Agricultural Holdings which have Vegetables in the Palestinian Territory by Type of Irrigation, Method of Irrigation and Governorate, 2009/2010	150
Table 70: Number of Agricultural Holdings which have Vegetables in the Palestinian Territory by Type of Irrigation, Type of Protection and Governorate, 2009/2010	151
Table 71: Number of Agricultural Holdings which have Vegetables in the Palestinian Territory by Agricultural Session and Governorate, 2009/2010	152
Table 72: Area of Vegetables in the Palestinian Territory by Agricultural Season and Type of Crop, 2009/2010	153
Table 73: Area of Vegetables in the Palestinian Territory by Status of Crops and Type of Crop, 2009/2010	155
Table 74: Area of Vegetables in the Palestinian Territory by Type of Irrigation, Type of Protection, Type of Crop and Harvested Area, 2009/2010	157
Table 75: Area of Irrigated Vegetables in the Palestinian Territory by Type of Irrigation, Method of Irrigation and Type of Crop, 2009/2010	159
Table 76: Area of Vegetables in the Palestinian Territory by Status of Crop and Agricultural Session, 2009/2010	161
Table 77: Area of Vegetables in the Palestinian Territory by Type of Irrigation, Method of Irrigation and Agricultural Session, 2009/2010	162
Table 78: Area of Vegetables in the Palestinian Territory by Type of Irrigation, Type of Protection and Agricultural Season, 2009/2010	163
Table 79: Area of Vegetables in the Palestinian Territory by Type of Irrigation, Method of Irrigation and Status of Crop, 2009/2010	164
Table 80: Area of Vegetables in the Palestinian Territory by Type of Irrigation, Type of Protection and Status of Crop, 2009/2010	165
Table 81: Number of Agricultural Holdings which have Tree Horticulture in the Palestinian Territory by Status of Crop and Type of Crop, 2009/2010	166
Table 82: Number of Agricultural Holdings which have Tree Horticulture in the Palestinian Territory by Type of Irrigation and Type of Crop, 2009/2010	168
Table 83: Number of Agricultural Holdings which have Tree Horticulture in the Palestinian Territory by Status of Crop and Governorate, 2009/2010	170
Table 84: Number of Agricultural Holdings which have Tree Horticulture in the Palestinian Territory by Type of Irrigation and Governorate, 2009/2010	171
Table 85: Number of Agricultural Holdings which have Irrigated Tree Horticulture in the Palestinian Territory by Method of Irrigation and Type of Crop, 2009/2010	172

Table	Page
Table 86: Number of Agricultural Holdings which have Irrigated Tree Horticulture in the Palestinian Territory by Method of Irrigation and Governorate, 2009/2010	174
Table 87: Number and Area of Bearing and Unbearing Horticulture Trees in the Palestinian Territory by Method of Farming and Type of Crop, As in 01/10/2010	175
Table 88: Number and Area of Bearing Horticulture Trees in the Palestinian Territory by Status of Crop and Type of Crop, As in 01/10/2010	177
Table 89: Number and Area of Unbearing Horticulture Trees in the Palestinian Territory by Status of Crop and Type of Crop, As in 01/10/2010	179
Table 90: Number and Area of Bearing Horticulture Trees in the Palestinian Territory by Type of Irrigation and Type of Crop, As in 01/10/2010	181
Table 91: Number and Area of Unbearing Horticulture Trees in the Palestinian Territory by Type of Irrigation and Type of Crop, As in 01/10/2010	183
Table 92: Number and Area of Bearing Irrigated Horticulture Trees in the Palestinian Territory by Method of Irrigation and Type of Crop, As in 01/10/2010	185
Table 93: Number and Area of Unbearing Irrigated Horticulture Trees in the Palestinian Territory by Method of Irrigation and Type of Crop, As in 01/10/2010	187
Table 94: Number and Area of Bearing and Unbearing Horticulture Trees in the Palestinian Territory by Type of Protection and Type of Crop, As in 01/10/2010	189
Table 95: Number and Area of Bearing and Unbearing Horticulture Trees in the Palestinian Territory by Method of Farming and Status of Crop, As in 01/10/2010	191
Table 96: Number and Area of Bearing Irrigated Horticulture Trees in the Palestinian Territory by Method of Irrigation and Method of Farming, As in, 01/10/2010	192
Table 97: Number and Area of Unbearing Irrigated Horticulture Trees in the Palestinian Territory by Method of Irrigation and Method of Farming, As in 01/10/2010	193
Table 98: Number and Area of Bearing and Unbearing Horticulture Trees in the Palestinian Territory by Type of Protection and Method of Farming, As in 01/10/2010	194
Table 99: Number and Area of Bearing Horticulture Trees in the Palestinian Territory by Type of Irrigation and Status of Crop, As in 01/10/2010	195
Table 100: Number and Area of Unbearing Horticulture Trees in the Palestinian Territory by Type of Irrigation and Status of Crop, As in 01/10/2010	196
Table 101: Number and Area of Bearing Irrigated Horticulture Trees in the Palestinian Territory by Method of Irrigation and Status of Crop, As in 01/10/2010	197

Table	Page
Table 102: Number and Area of Unbearing Irrigated Horticulture Trees in the Palestinian Territory by Method of Irrigation and Status of Crop, As in 01/10/2010	198
Table 103: Number and Area of Bearing and Unbearing Horticulture Trees in the Palestinian Territory by Type of Protection and Status of Crop, As in 01/10/2010	199
Table 104: Number of Agricultural Holdings in the Palestinian Territory which Raising Cattles, Sheep, Goats or Camels, 2009/2010	200
Table 105: Number of Agricultural Holdings in the Palestinian Territory which Raising Cattles, Sheep, Goats or Camels by Area Group of Holding, 2009/2010	201
Table 106: Number of Agricultural Holdings in the Palestinian Territory which Raising Cattles, Sheep, Goats or Camels by Size of Holder Household, 2009/2010	202
Table 107: Number of Agricultural Holdings in the Palestinian Territory which Raising Cattles, Sheep, Goats or Camels by Legal Status of Holder, 2009/2010	203
Table 108: Number of Agricultural Holdings in the Palestinian Territory which Raising Cattles, Sheep, Goats or Camels by Main Purpose of Production, 2009/2010	204
Table 109: Number of Agricultural Holdings in the Palestinian Territory which Raising Cattles, Sheep, Goats or Camels by Holding Management Method, 2009/2010	205
Table 110: Number of Agricultural Holdings in the Palestinian Territory which Raising Cattles by Strain, Sex and Governorate, 2009/2010	206
Table 111: Number of Agricultural Holdings in the Palestinian Territory which Raising Sheep by Strain, Sex and Governorate, 2009/2010	207
Table 112: Number of Agricultural Holdings in the Palestinian Territory which Raising Goats by Strain, Sex and Governorate, 2009/2010	208
Table 113: Number of Agricultural Holdings in the Palestinian Territory which Raising Camels and Number of Camels by Sex and Governorate, 2009/2010	209
Table 114: Number of Agricultural Holdings in the Palestinian Territory which Raising Cattles by Strain, Age and Governorate, 2009/2010	210
Table 115: Number of Agricultural Holdings in the Palestinian Territory which Raising Sheep by Strain, Age, and Governorate, 2009/2010	211
Table 116: Number of Agricultural Holdings in the Palestinian Territory which Raising Goats by Strain, Age and Governorate, 2009/2010	212
Table 117: Number of Agricultural Holdings in the Palestinian Territory which Raising Cattles by Strain, Type of Production System and Governorate, 2009/2010	213

Table	Page
Table 118: Number of Agricultural Holdings in the Palestinian Territory which Raising Sheep by Strain and Type of Production System and Governorate, 2010/2009	214
Table 119: Number of Agricultural Holdings in the Palestinian Territory which Raising Goats by Strain, Type of Production System and Governorate, 2009/2010	215
Table 120: Number of Agricultural Holdings in the Palestinian Territory which Raising Cattles by Strain, Main Purpose of Production and Governorate, 2009/2010	216
Table 121: Number of Agricultural Holdings in the Palestinian Territory which Raising Sheep by Strain, Main Purpose of Production and Governorate, 2009/2010	217
Table 122: Number of Agricultural Holdings in the Palestinian Territory which Raising Goats by Strain, Main Purpose of Production and Governorate, 2009/2010	218
Table 123: Number of Cattles in the Palestinian Territory by Strain, Sex and Governorate, As in 01/10/2010	219
Table 124: Number of Sheep in the Palestinian Territory by Strain, Sex and Governorate, As in 01/10/2010	220
Table 125: Number of Goats in the Palestinian Territory by Strain, Sex and Governorate, As in 01/10/2010	221
Table 126: Number of Cattles in the Palestinian Territory by Strain, Age and Governorate, As in 01/10/2010	222
Table 127: Number of Sheep in the Palestinian Territory by Strain, Age and Governorate, As in 01/10/2010	223
Table 128: Number of Goats in the Palestinian Territory by Strain, Age and Governorate, As in 01/10/2010	224
Table 129: Number of Cattles in the Palestinian Territory by Strain, Type of Raising and Governorate, As in 01/10/2010	225
Table 130: Number of Sheep in the Palestinian Territory by Strain, Type of Raising and Governorate, As in 01/10/2010	226
Table 131: Number of Goats in the Palestinian Territory by Strain, Type of Raising and Governorate, As in 01/10/2010	227
Table 132: Number of Cattles in the Palestinian Territory by Strain, Main Purpose of Production and Governorate, As in 01/10/2010	228
Table 133: Number of Sheep in the Palestinian Territory by Strain, Main Purpose of Production and Governorate, As in 01/10/2010	229
Table 134: Number of Goats in the Palestinian Territory by Strain, Main Purpose of Production and Governorate, As in 01/10/2010	230

Table	Page
Table 135: Number of Agricultural Holdings in the Palestinian Territory which Raising Mothers of Broiler by Area of Worked Barns and Governorate, 2009/2010	231
Table 136: Number of Agricultural Holdings in the Palestinian Territory which Raising Broilers by Area of Worked Barns and Governorate, 2009/2010	232
Table 137: Number of Agricultural Holdings in the Palestinian Territory which Raising Layers by Area of Worked Barns and Governorate, 2009/2010	233
Table 138: Number of Agricultural Holdings in the Palestinian Territory which Raising Turkey Males by Area of Worked Barns and Governorate, 2009/2010	234
Table 139: Number of Agricultural Holdings in the Palestinian Territory which Raising Turkey Females by Area of Worked Barns and Governorate, 2009/2010	235
Table 140: Number of Agricultural Holdings in the Palestinian Territory which Raising Mothers of Broiler by Maximum Capacity of Barns and Governorate, 2009/2010	236
Table 141: Number of Agricultural Holdings in the Palestinian Territory which Raising Broilers by Maximum Capacity of Barns and Governorate, 2009/2010	237
Table 142: Number of Agricultural Holdings in the Palestinian Territory which Raising Layers by Maximum Capacity of Barns and Governorate, 2009/2010	238
Table 143: Number of Agricultural Holdings in the Palestinian Territory which Raising Turkey Males by Maximum Capacity of Barns and Governorate, 2009/2010	239
Table 144: Number of Agricultural Holdings in the Palestinian Territory which Raising Turkey Females by Maximum Capacity of Barns and Governorate, 2009/2010	240
Table 145: Number of Agricultural Holdings in the Palestinian Territory which Raising Broilers by Number of Poultry and Governorate, As in 01/10/2010	241
Table 146: Number of Agricultural Holdings in the Palestinian Territory which Raising Turkey Males by Number of Poultry and Governorate, As in 01/10/2010	242
Table 147: Number of Agricultural Holdings in the Palestinian Territory which Raising Turkey Females by Number of Poultry and Governorate, As in 01/10/2010	243
Table 148: Number of Raised Poultry in the Palestinian Territory by Type and Governorate, As in 01/10/2010	244
Table 149: Number of Raised Poultry Per Year, Area of Worked Barns and Average of Cycles Per Year in the Palestinian Territory by Type and Governorate, 2009/2010	245

Table	Page
Table 150: Number of Agricultural Holdings in the Palestinian Territory which Raising Poultry by Average Cycles Per Year, Type and Governorate, 2009/2010	246
Table 151: Number of Agricultural Holdings in the Palestinian Territory which Raising Broilers by Total Number of Raising Poultry Per Year and Governorate, 2009/2010	247
Table 152: Number of Agricultural Holdings in the Palestinian Territory which Raising Turkey Males by Total Number of Raising Poultry Per Year and Governorate, 2009/2010	248
Table 153: Number of Agricultural Holdings in the Palestinian Territory which Raising Turkey Females by Total Number of Raising Poultry Per Year and Governorate, 2009/2010	249
Table 154: Number of Mothers of Broiler in the Palestinian Territory by Maximum Capacity of Barns and Governorate, 2009/2010	250
Table 155: Number of Broilers in the Palestinian Territory by Maximum Capacity of Barns and Governorate, 2009/2010	251
Table 156: Number of Layers in the Palestinian Territory by Maximum Capacity of Barns and Governorate, 2009/2010	252
Table 157: Number of Turkey Males in the Palestinian Territory by Maximum Capacity of Barns and Governorate, 2009/2010	253
Table 158: Number of Turkey Females in the Palestinian Territory by Maximum Capacity of Barns and Governorate, 2009/2010	254
Table 159: Number of Mothers of Broiler in the Palestinian Territory by Area of Worked Barns and Governorate, 2009/2010	255
Table 160: Number of Broilers in the Palestinian Territory by Area of Worked Barns and Governorate, 2009/2010	256
Table 161: Number of Layers in the Palestinian Territory by Area of Worked Barns and Governorate, 2009/2010	257
Table 162: Number of Turkey Males in the Palestinian Territory by Area of Worked Barns and Governorate, 2009/2010	258
Table 163: Number of Turkey Females in the Palestinian Territory by Area of Worked Barns and Governorate, 2009/2010	259
Table 164: Number of Poultry in the Palestinian Territory by Average Cycles Per Year, Type and Governorate, 2009/2010	260
Table 165: Number of Domestic poultry in the Palestinian Territory by Type and Governorate, As in 01/10/2010	261
Table 166: Number of Equines in the Palestinian Territory by Type and Governorate, As in 01/10/2010	262
Table 167: Number of Agricultural Holdings in the Palestinian Territory which have Beehives by Type and Governorate, 2009/2010	263
Table 168: Number of Beehives in the Palestinian Territory by Type and Governorate, As in 01/10/2010	264

Table	Page
Table 169: Number of Agricultural Holdings in the Palestinian Territory which Using Temporary Wage Employees by Type of Agricultural Holdings and Governorate, 2009/2010	265
Table 170: Number of Agricultural Holdings in the Palestinian Territory which Using Unpaid Family Members by Type of Agricultural Holdings, Employment Status and Governorate, 2009/2010	266
Table 171: Number of Agricultural Holdings in the Palestinian Territory which have Permanent Wage Employees by Number of Paid Permanent Employees and Governorate, 2009/2010	267
Table 172: Number of Plant Holdings in the Palestinian Territory which have Permanent Wage Employees by Number of Permanent Wage Employees and Governorate, 2009/2010	268
Table 173: Number of Animal Holdings in the Palestinian Territory which have Permanent Wage Employees by Number of Permanent Wage Employees and Governorate, 2009/2010	269
Table 174: Number of Mixed Holdings in the Palestinian Territory which have Permanent Wage Employees by Number of Permanent Wage Employees and Governorate, 2009/2010	270
Table 175: Number of Permanent Wage Employees in Agricultural Holdings in the Palestinian Territory by Type of Agricultural Holding, Sex and Governorate, 2009/2010	271
Table 176: Number of Unpaid Family Member in Agricultural Holdings in the Palestinian Territory by Type of Agricultural Holding, Sex and Governorate, 2009/2010	272
Table 177: Number of Agricultural Employees in Agricultural Holdings in the Palestinian Territory by Type of Employee, Sex and Age Group, 2009/2010	273
Table 178: Number of Temporary Unpaid Family Member in Agricultural Holdings in the Palestinian Territory by Type of Agricultural Holding, Sex and Governorate, 2009/2010	274
Table 179: Number of Permanent Wage Employees in Agricultural Holdings in the Palestinian Territory by Age Group, Sex and Governorate, 2009/2010	275
Table 180: Number of Permanent Unpaid Family Member Employees in Agricultural Holdings in the Palestinian Territory by Age Group, Sex and Governorate, 2009/2010	276
Table 181: Number of Temporary Unpaid Family Member Employees in Agricultural Holdings in the Palestinian Territory by Age Group, Sex and Governorate, 2009/2010	277
Table 182: Number of Agricultural Holdings which Using Machines and Equipment in the Palestinian Territory by Source and Type of Machines and Equipment, 2009/2010	278

Table		Page
Table 183:	Number of Agricultural Holdings which Using Machines and Equipment in the Palestinian Territory by Type of Agricultural Holdings and Type of Machines and Equipment, 2009/2010	279
Table 184:	Number of Agricultural Holdings which Using Machines and Equipments in the Palestinian Territory by Type of Agricultural Holding and Governorates, 2009/2010	280
Table 185:	Number of Agricultural holdings that are Constrained by Israeli Measures in the Palestinian Territory by Type of Holding and Type of Constrained, 2009/2010	281
Table 186:	Selected Agricultural Indictors in the Palestinian Territory by Type of Holding, 2009/2010	282

Introduction

Modern and accurate statistics are essential to establish national policies at all levels. Accordingly, the PCBS has striven since its establishment to collect and disseminate official statistics which meet international standards and concepts and are in accordance with Palestinian national requirements. In this regard, PCBS has conducted population, social and economic surveys, plus two censuses on population, housing and establishments in 1997 and 2007, in addition to developing various administrative records. In order to provide comprehensive statistics in all domains, PCBS launched the first census on agriculture in 2010 in the Palestinian Territory in cooperation with the Ministry of Agriculture and the Union of Agricultural Work Committees.

The PCBS mandate is to develop and maintain the Palestinian National Statistics System based on professional principles and responsive to the needs of users, and capable of providing accurate, neutral, comprehensive and high quality official statistics which meet international standards in all areas. This should improve the capacity building of Palestinian national establishments in economic, social and environmental development and enhance the establishment of better developmental policies. The provision of statistical data will assist in planning at every level, in addition to developing and unifying standards and concepts of economic, social, population and geographic domains.

From the initial planning phase of the agriculture census, PCBS has sought full coordination and consultation with stakeholders to identify needs in agriculture-related statistics necessary for the development of this sector, and also to mobilize all partners to participate in the implementation of this first-ever census. Activities included bilateral consultation meetings, seminars, and workshops with public and private sectors and civil society institutions to ensure that the output of the agriculture census reflects national priorities and is comparable internationally.

We are pleased to release this Report which contains the final results of the agriculture census 2010 in the Palestinian Territory, which consists of three chapters arranged in a manner that displays the results easily. It also provides the data user with comprehensive documentation of the agriculture census implementation procedures.

The first chapter displays the main results of the census. The second chapter displays the census methodology followed in the planning and conducting of the census, including the census questionnaire and its contents: it also documents the field work including the training, data collection and processing, plus evaluation of the quality of the statistical data collected. The third chapter describes the concepts and definitions adopted in the census. It is hoped that this census will provide the data necessary to build and develop the agricultural sector and to assist policy and decision makers in the process of national development.

December, 2011

Ola Awad
President of PCBS

Chapter One

Main Results

The final results of the Agricultural Census 2010 include the number of agricultural holdings, classified according to the type of holding (plant, animal, or mixed); the area of cultivated land during the agricultural year 2009/2010 from the first of October 2009 to 30 September 2010; the number of domestic livestock (cows, goats, sheep, poultry farms, domestic poultry and other kinds of animals as on the enumeration day of the first of October 2010; the agricultural labor force and its distribution according to sex and age; the number of agricultural machinery and equipment; and agricultural applications.

1.1 Agricultural Holdings

The results indicated that during the agricultural year 2009/2010 there were 111,310 agricultural holdings in the Palestinian Territory: of these 90,908 were in the West Bank (81.7%) and 20,402 in the Gaza Strip (18.3%). The largest numbers of agricultural holdings were in Hebron governorate with 19,768 holdings (17.8%) and the fewest agricultural holdings were in the Jericho and Al-Aghwar governorate with 1,612 holdings (1.4%).

The most common type of agricultural holding was plant holdings: there were 79,176 plant holdings, equivalent to 71.1% of all agricultural holdings in the Palestinian Territory. These were distributed as 65,267 holdings (82.4%) in the West Bank and 13,909 holdings (17.6%) in the Gaza Strip. There were 17,893 (16.1%) mixed agricultural holdings: 14,762 holdings (82.5%) were in the West Bank and 3,131 holdings (17.5%) in the Gaza Strip. There were 14,241 (12.8%) animal holdings in the Palestinian Territory: of these, 10,879 holdings (76.4%) were in the West Bank and 3,362 holdings (23.6%) in the Gaza Strip.

Percentage Distribution of Agricultural Holdings in the Palestinian Territory by Type, 2009/2010

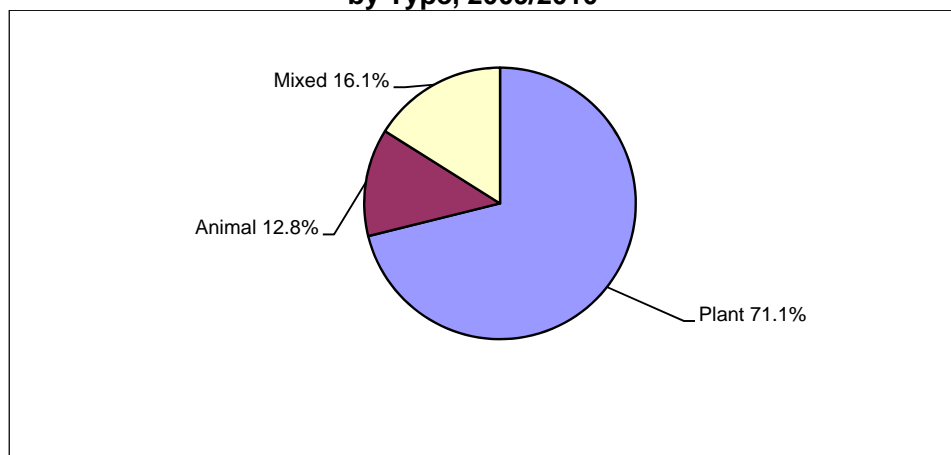

Most agricultural holdings - 92,300 holdings (82.9%) - were held legally by an individual holder, 12,923 holdings (11.6%) were held by a household, and 5,979 (5.4%) of agricultural holdings were held by Partnership. The majority of agricultural holdings in the Palestinian Territory are managed by the holder: 82,112 holdings (73.8%). Household members manage 26,837 holdings (24.1%) while holdings managed by a hired manager made up 2,095 holdings (1.9%). There were 266 holdings (0.2%) with unknown management. The main purpose of

production of most of the agricultural holdings – 78,815 holdings (70.8%) - was household consumption.

According to area of land, 42.2% of agricultural holdings in the Palestinian Territory (46,982 holdings) were classified as small (less than 3 dunums); 23,348 holdings (21.0%) were between three to 5.99 dunums in size, and 13,456 holdings (12.1%) were between six and 9.99 dunums in size. The average size of the agricultural holding in the Palestinian Territory was 10.84 dunums: 12.16 dunums in the West Bank and 5.0 dunums in the Gaza Strip. The average sized agricultural holding were primarily located in Tubas governorate with 24.97 dunums and in Jericho and Al-Aghwar governorate with 24.95 dunums.

Percentage Distribution in the Palestinian Territory by Area Group (Dunum), 2009/2010

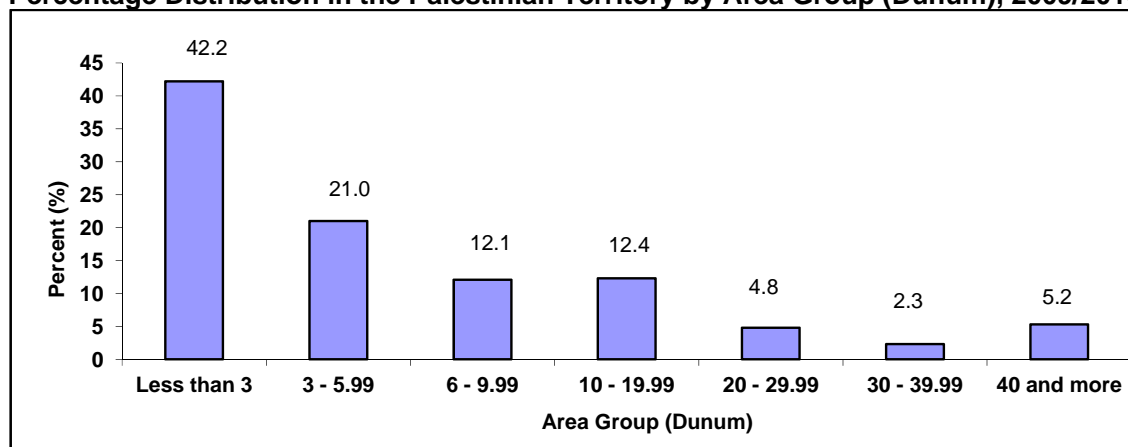

The results indicated that 95,149 of agricultural holdings in the Palestinian Territory are owned by the agricultural holders (85.5%), while 4,577 (4.1%) of agricultural holdings are rented or cultivated in return for a share of the production of the holding. Males hold 97,592 (87.7%) of the agricultural holdings in the Palestinian Territory while females hold 7,561 holdings (6.8%), and 6,034 agricultural holdings (5.4%) were held in partnership (male partnership, female partnership, or male/female partnership). In 123 agricultural holdings (0.1%) the sex of the holder was not stated or not applicable.

1.2 Agricultural Holders

There were 110,104 agricultural holders in the Palestinian Territory: 31,459 holders (28.6%) aged 40–49 years and 25,831 holders (23.5%) aged 50–59 years. For 80,757 holders (73.3%) their main occupation was not in agriculture while for 27,802 holders (25.3%) agriculture was their main occupation. In terms of educational attainment, 24,013 of agricultural holders (21.8%) had completed preparatory level of education and 14,117 of holders (12.8%) had bachelor’s degree or higher.

Percentage Distribution of Agricultural Holders in the Palestinian Territory by educational Attainment, 2009/2010

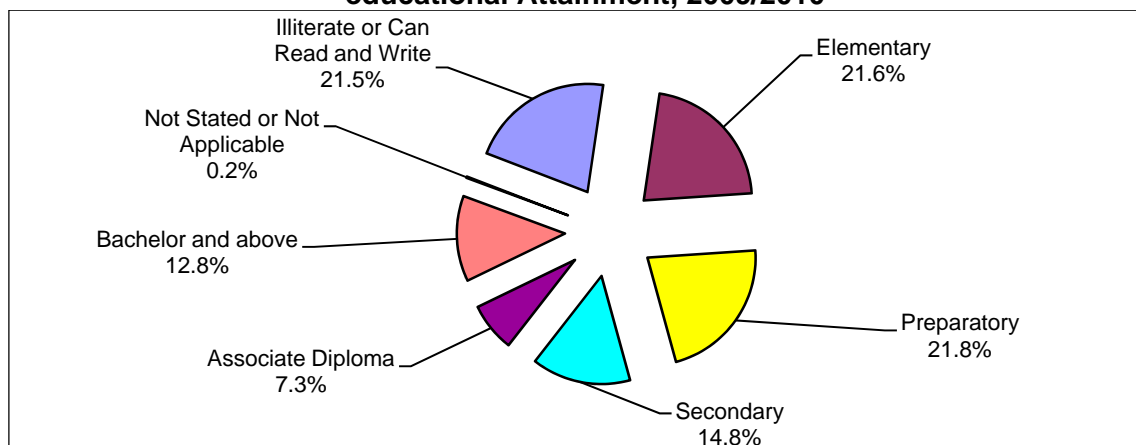

1.3 Land Use

The total area of agricultural holdings in the Palestinian Territory for the 2009/2010 agricultural year was 1,207,061 dunums, of which 1,105,146 dunums were in the West Bank and 101,915 dunums in the Gaza Strip. Cultivated land made up 1,029,280 dunums (85.3%) of the total area of agricultural holdings in the Palestinian Territory: 90.8% in the West Bank and 9.2% in the Gaza Strip. Uncultivated land made up 177,781 dunums (14.7%): 95.7% in the West Bank and 4.3% in the Gaza Strip.

The cultivated land area in the Palestinian Territory during the 2009/2010 agricultural year was 957,170 dunums: 92.1% in the West Bank and 7.9% in Gaza Strip. Cultivated land area was distributed as 93.0% cultivated land (temporary and permanent crops) and temporary fallow land making up 6.6%. The area with the most cultivated land was Jenin governorate with 185,426 dunums (19.4%), followed by Hebron governorate (16.5%) and Nablus governorate (12.9%). The area with the least amount of cultivated land was 1.1% in Gaza governorate and 1.3% in North Gaza governorate. Permanent meadows and pastures made up 90.7% of all uncultivated agricultural holdings in the Palestinian Territory: buildings on holdings accounted for 4.2%, and roads, passages, pools, unroofed barns and wasteland areas accounted for 5.1% of the area of uncultivated agricultural holdings in the Palestinian Territory.

1.4 Crops

1. Field crops:

Areas cultivated with field crops totaled 241,936 dunums in the Palestinian Territory during the 2009/2010 agricultural year: 223,906 dunums in the West Bank and 18,030 dunums in the Gaza Strip. Rainfed field crops made up 232,747 dunums (96.2%) while irrigated field crops totaled 9,111 dunums. The method of irrigation for 78 dunums was not stated

The area of land cultivated with field crops in winter in the Palestinian Territory was 230,713 dunums while the area cultivated with field crops in summer was 11,143 dunums, in addition to a further 80 dunums whose agricultural session was not ascertained. Single crops made up 227,753 dunums, associated crops made up 11,000 dunums, and mixed crops totaled 3,180 dunums, and three dunums were not stated. Harvested field crops accounted for 196,294 dunums: 81.1% of all field crops in the Palestinian Territory.

Percentage Distribution of the cultivated field crops in the Palestinian Territory by Crop Status, 2009/2010

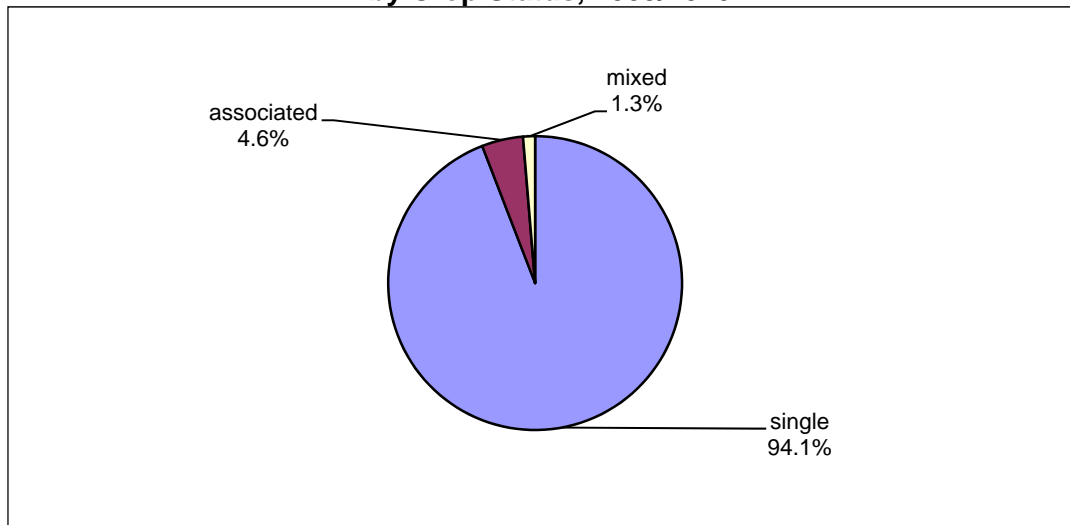

2. Vegetable crops:

The area of land cultivated with vegetable crops was 127,257 dunums in the Palestinian Territory during the 2009/2010 agricultural year: 100,579 dunums in the West Bank and 26,678 dunums in the Gaza Strip. Uncovered rainfed vegetable crops were planted on 16,541 dunums and uncovered irrigated crops on 76,384 dunums, Irrigated covered crops were planted on 32,859 dunums, in addition to 1,473 dunums of uncovered vegetable crops whose type of irrigation was not stated.

Percentage Distribution of vegetable crops in the Palestinian Territory by Type of irrigation, 2009/2010

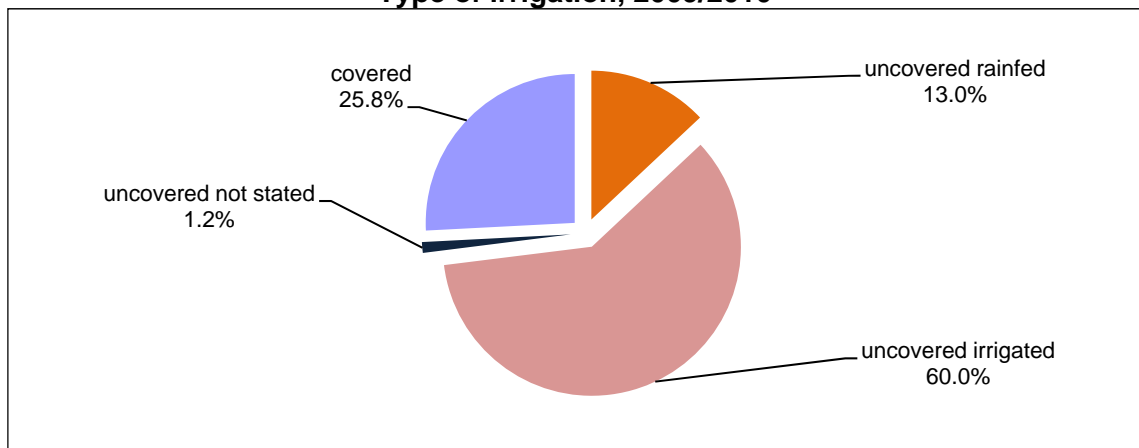

The area of land cultivated with vegetable crops in the Palestinian Territory was 52,794 dunums in winter; 21,093 dunums in spring; 34,949 dunums in summer; and 18,189 dunums in autumn, plus 232 dunums whose planting session was unknown. The area of land planted with single vegetable crops was 116,357 dunums; mixed crops totaled 5,324 dunums; associated crops were 5,515 dunums and the method of cultivation for 61 dunums was not stated. The area of harvested vegetable crops in the Palestinian Territory was 114,148 dunums: 89.7% of all cultivated vegetable crops.

3. Horticultural crops:

The area of land cultivated with horticultural crops was 542,363 dunums in the Palestinian Territory: 501,818 dunums in the West Bank and 40,545 dunums in the Gaza Strip. The percentage area of bearing trees was 93.3% with 6.7% of non-bearing trees. Rainfed horticultural trees accounted for 88.3% of the total area of horticultural trees in the Palestinian Territory. The results indicated that the percentage area of compact farming in the Palestinian Territory was 91.2% with 8.8% of scattered farming. Also, 90.0% are single crops, 3.1% associated crops, and 6.9% mixed crops. Olive trees made up 85.3% of the total area of horticultural trees in the Palestinian Territory.

There were about 11,284,963 horticultural trees in the Palestinian Territory: 10,344,884 bearing trees and 940,079 non-bearing trees; 9,172,496 rainfed horticultural trees and 1,998,643 irrigated trees.

Number of bearing and unbearing trees in the Palestinian Territory by type of farming, as in 01/10/2010

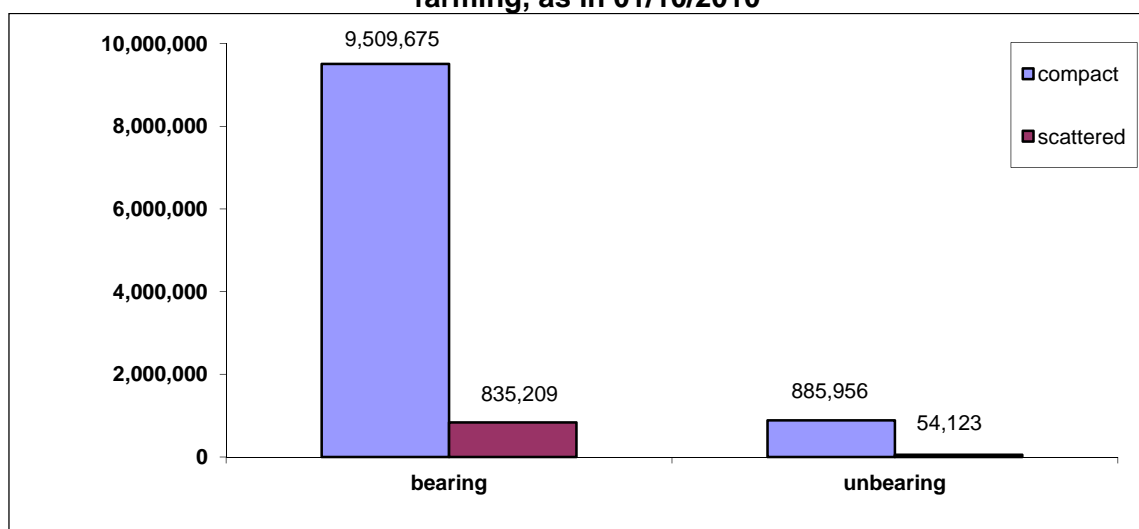

1.5 Livestock

1. Cows:

There were 33,290 cows raised in the Palestinian Territory: 24,462 heads in the West Bank and 9,635 heads in the Gaza Strip. The breeds of cows in the Palestinian Territory were 59.7% Holstein-Friesian cows; 19.2% local cows; 13.6% hybrid cows; and 7.5% other. The results indicated that 87.6% of cows are the result of intensive breeding; 12.2% from semi-intensive breeding and 0.2% from unknown type of breeding. Cows bred primarily for milk made up 58.6%, with 41.2% bred for meat and 0.2% not stated. Hebron governorate raised the most cows (24.9%) compared with 1.1% in Jerusalem governorate on the enumeration day, the first of October 2010.

2. Sheep:

There were 567,236 sheep raised in the Palestinian Territory: 505,833 heads in the West Bank and 61,403 heads in the Gaza Strip. The breeds of sheep in the Palestinian Territory were 52.9% local (Awassi) sheep; 35.7% (Assaf) sheep; 11.0% hybrid sheep; and 0.4% other. Intensive breeding accounted for 47.6% with 49.4% by semi-intensive breeding and 3.0% without any stated type of breeding. The percentage of sheep raised primarily for milk was

72.4%, with 27.5% raised primarily for meat and 0.1% not stated. Hebron governorate raised the most sheep (25.8%) in the Palestinian Territory based on the enumeration day, the first of October 2010.

3. Goats:

There were 219,364 goats raised in the Palestinian Territory: 207,214 heads in the West Bank and 12,150 heads in the Gaza Strip. The breeds of goats in the Palestinian Territory were 85.6% local goats; 6.2% Shami (Syrian) goats; 7.9% hybrid goats; and 0.3% other. Intensive breeding made up 38.8%; semi-intensive breeding 57.7% and 3.5% not stated. The percentage of goats raised primarily for milk was 75.9%, 24.0% for meat and 0.1% not stated. Hebron governorate raised the most goats (22.5%) in the Palestinian Territory on the enumeration day, the first of October 2010.

4. Camels:

There were 1,521 camels in the Palestinian Territory: 746 heads in the West Bank and 775 heads in the Gaza Strip.

Percentage Distribution of Cows, Goats, Sheep and Camels in the Palestinian Territory by Region, as on day 01/10/2010

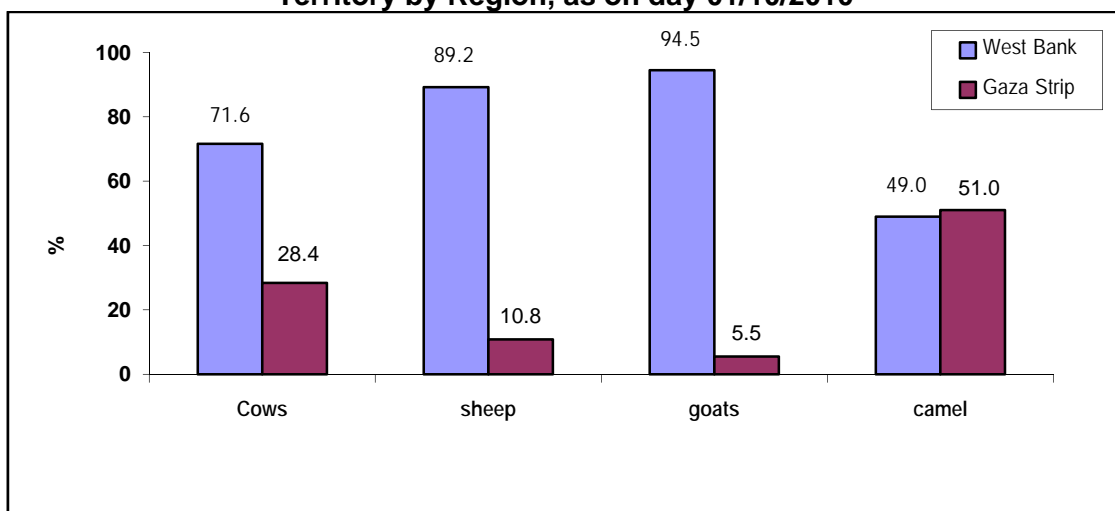

1.6 Poultry Farming

In the 2009/2010 agricultural year, there were 399.4 thousand bird mother of broiler in the Palestinian Territory, 31.1 million broilers, 1.5 million layers and 521.1 thousand turkeys, of which 274.7 thousand were males and 246.4 thousand females. There were 4.7 million poultry broilers and 166.9 thousand turkeys on the enumeration day, the first of October 2010. The area size of poultry barns in the Palestinian Territory totaled 1,367,760 m².

1.7 Domestic Poultry

There were 270.2 thousand domestic poultry birds in the Palestinian Territory; 218.7 thousand pigeons; 6.9 thousand domestic turkeys; 50.7 thousand rabbits; and 32.5 thousand other domestic birds on the enumeration day, the first of October 2010.

1.8 Bees

There were 38,216 beehives in the Palestinian Territory of which 35,494 were modern beehives (92.9%) and 2,722 traditional beehives (7.1%) on the enumeration day, the first of October 2010.

1.9 Other Animals (Equines)

The number of equines animals on agricultural holdings in the Palestinian Territory were 3,632 horses, 1,017 mules and 16,962 donkeys on the enumeration day, the first of October 2010.

1.10 Agricultural Labor Force

The results indicated that 5,700 agricultural holdings in the Palestinian Territory hired permanent waged workers, of which 42.9% hired one permanent waged worker, 48.2% hired two to five permanent waged workers, and 8.9% hired six permanent waged workers or more. The results also indicated that 48.7% of permanent paid workers on agricultural holdings were aged between 30-59 and 82.6% of permanent paid workers were male.

Permanent Paid and Unpaid Workers in the Palestinian Territory by Sex, 2009/2010

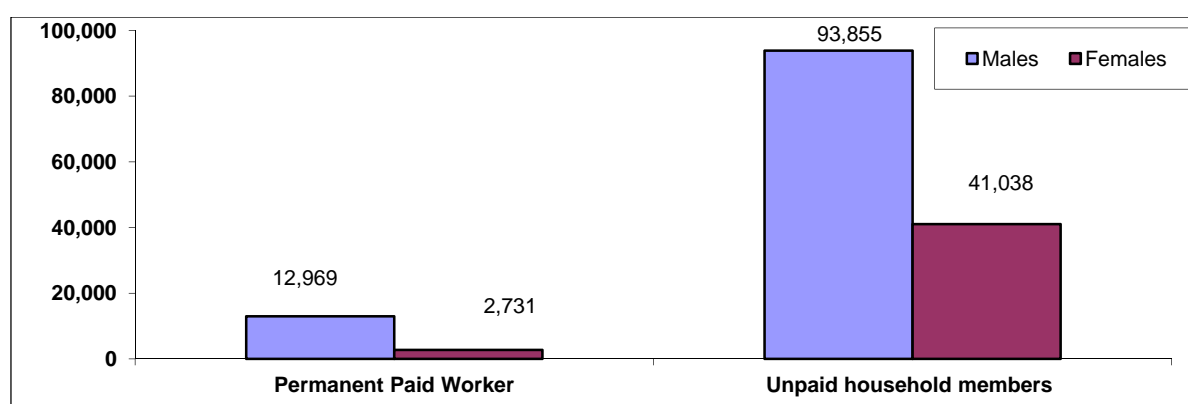

There were 71,262 agricultural holdings which hired temporary workers, of which 78.9% were plant holdings, 2.5% animal holdings and 18.6% mixed holdings.

1.11 Agricultural Machinery and Equipment

There were 60,053 agricultural holdings which utilized at least one type of agricultural machinery and equipment, regardless of its source, equivalent to 54.0% of all agricultural holdings in the Palestinian Territory. Of these, 45,874 were plant holdings, 1,383 animal holdings, and 12,796 mixed holdings.

1.12 Agricultural Applications

The results indicated that 64.9% of all plant and mixed holdings in the Palestinian Territory used organic fertilizers; 34.8% used chemical fertilizers; 49.7% used agricultural pesticides; 25.1% used improved agricultural assets, and 18.4% used integrated pest management. The results indicated that 85.3% of animal and mixed holdings vaccinated animals against Epidemiological Diseases.

The results indicated that 8.6% of plant and mixed holdings received governmental agricultural services; 32.5% received veterinary services; 7.4% of mixed holdings received agricultural and veterinary services; and 81.2% did not receive services.

The results indicated that 26.2% of agricultural holdings in the Palestinian Territory did not receive agricultural extension; 9.9% received agricultural extension mainly from the Ministry

of Agriculture; 31.6% from farmers; 1.3% from the mass media; and 8.4% from dealers in agricultural materials.

There were 472 agricultural holdings with fish farms in the Palestinian Territory, of which 51.3% in the West Bank and 48.7% in the Gaza Strip. In addition, 21,077 of agricultural holdings form the main source of income for the household, of which 73.5% in the West Bank and 26.5% in the Gaza Strip .

The results indicated that Israeli measures deny access to perform farm work to 19,740 agricultural holdings in the Palestinian Territory, of a total Area of 377,977 dunums which equivalent to 31.3% of the total area of the agricultural holdings in the Palestinian Territory. While on constraints level, 5,305 agricultural holdings are being affected by Israeli Settlements with a total area of 88,186 dunums. 3,195 agricultural holdings are also being affected by Israeli Expansion and Annexation Wall with a total area of 51,094 dunums, 1,331 agricultural holdings are affected by declared “ a closed Israeli Military Areas” with a total area of 26,494 dunums, 1,126 agricultural holdings are being affected by Israeli Military Barriers and Check points with a total area of 23,104 dunums, and 8,783 agricultural holdings are being affected by more than one of Israeli measures with a total area of 189,099 dunums

Chapter Two

Methodology and Data Quality

2.1 Objectives of the Agricultural Census

The Agricultural Census aims to provide data on the structure of the agricultural sector as the basis for the efficient utilization of agricultural resources and the projection of related indicators to develop and make optimal use of agricultural resources. In addition, data provide a benchmark for setting estimates for subsequent years and to build a sampling frame as the basis for future agriculture-related surveys on different holdings in the Palestinian Territory. These could include periodic surveys of agricultural holdings, livestock, gardening, and farm management to provide basic and detailed data on the characteristics of the agricultural sector to meet the needs of ministries for planning and monitoring. Such data also contribute to regional planning, best distribution of resources, and meeting the needs of the private sector.

The rationale for the implementation of an agricultural census is as follows:

1. To meet the growing demand for up-to-date and reliable statistical indicators by users concerning the agricultural sector in the Palestinian Territory. Such statistics are necessary for the planning and monitoring of agriculture-related programs by governmental and private institutions.
2. To provide relevant statistics to ensure the optimal use of land and contribute to food security and self reliance in the Palestinian Territory.
3. To monitor the changes affecting agricultural land in the Palestinian Territory as a result of continuous Israeli aggression, confiscation of land, isolation of the population, and the building of the annexation wall.
4. To conduct an agricultural census every ten years according to the General Statistics Law No. 4 of 2000.

2.2 Census Characteristics

1. Geographical coverage:

The Agricultural Census is a comprehensive enumeration that should cover a specific geographical area accurately. The census covered all of the Palestinian Territory, including rural and urban areas and refugee camps.

2. Time reference point:

The moment assigned to the census data is usually the middle of the night. The reference time of the Agricultural Census was midnight of 30 September to the first of October 2010. Most of the census data were based on this time and the reference night which referred to the reference day of the first of October 2010. This time reference covered data related to permanent crops, buildings, and livestock. Some census data were attributed to a specific reference period that includes information from a previous period of time, which is the census reference year that represents a period of 12 consecutive months from the morning of the first of October 2009 to the evening of 30 September 2010. The reference year is the agricultural year for data related to temporary crops and the use of agricultural materials and machinery.

3. Enumeration period:

The collection of data on agricultural holdings within a specified period is called the enumeration period and is based on a number of logistical points. The enumeration period of the Agricultural Census 2010 was the morning of second of October 2010 to 14 November 2010 in the West Bank and the morning of 10 January 2011 to 20 February 2011 in the Gaza Strip.

4. Enumeration unit:

The statistical unit is the agricultural holding. Common grazing lands, public parks, fishing and all land not included in an agricultural holding are not included in the Agricultural Census according to the recommendations of the Food and Agriculture Organization (FAO).

5. Census frame:

The frame of the Agricultural Census 2010 includes a complete record of holdings by households and collaborative institutions. The frame was prepared by listing all holders through visiting every household, using maps to reach all addresses.

2.3 Stages of Agricultural Census Implementation

The implementation of an agricultural census usually takes three years from the preparatory stage until the dissemination of the detailed data. The Agricultural Census 2010 was conducted via various stages that included a preparation process and all other relevant activities as follows:

1. The preparatory stage (2 January 2009 – 30 September 2010): This stage comprised the issuance of the relevant official decisions and the formation of organizational structures and the agricultural census committees. Consultations were held with the relevant stakeholders and data users to pinpoint the priorities and obtain a national consensus on the census contents. A pilot census was also conducted during this period from 7 October 2009 to 5 November 2009 where the census implementation plan was tested, along with the design of the questionnaires, manuals, plans for data-entry, data coding, data auditing, and preparing the results and census implementation methodology. The pilot census, which was very similar to the main census, was conducted in order to draw up a final version of the census manuals, to prepare the implementation plans and data processing mechanisms, estimate the number of census personnel required, etc.
2. The field work stage: This took place from 01 October 2010 to 14 November 2010 in the West Bank and from 10 January 2011 to 20 February 2011 in the Gaza Strip. In this stage, the borders of enumeration area maps were updated during field work, in addition to listing agricultural holders and holdings.
3. Data processing and dissemination stage: This stage started in November 2010 and will continue until June 2012. This stage includes collecting the questionnaires, editing, coding and entering the booklets and questionnaires, in addition to tabulating and disseminating the preliminary and final results.

2.4 Questionnaires and Forms

Two questionnaires were designed to collect data covered by the census. The first questionnaire was designed to list households and agricultural holdings, while the second was related to the enumeration of the agricultural holdings. Items and variables were as follows:

1. Household and agricultural holdings questionnaire:

This included data of households and agricultural holdings, in addition to identification data, building name or owner, type of building, current use of the building, the total number of housing units in the building, current use of housing unit, the name of the householder, number of household members (males, females), and number of holdings of the household.

2. Agricultural holdings enumeration questionnaire:

The enumeration questionnaire of the agricultural holdings included the following:

Part One: Identification data:

Identification data included the enumeration area number, building number, housing unit number in the building, in addition to identification data on the holder and the respondent.

Part Two: Holders and holding data:

Holders and holding data included data on the holder, such as the legal status, age, sex, main occupation, holder's relation to the householder, number of holder's household members, educational level, specialization, and data about the holding, including the holding type, the holding management method and main purpose of production.

Part Three: Land use:

This included the unit's address, total area, uncultivated area (buildings used for holding's purposes, building not used for holding's purposes, permanent meadows and pastures, other). Cultivated areas include areas of permanent and temporary crops, forests, land that is temporarily fallow, nurseries, sources of irrigation, and utility rights.

Part Four: Crops /field crops, vegetables, horticultural trees:

This included the following:

- **Field crops:** Questions related to the cultivation of field crops during the agricultural year: crop name, agricultural session, crop status, rainfed area, irrigated area, method of irrigation, and harvested area.
- **Vegetable crops:** Questions related to the cultivation of vegetable crops during the agricultural year: crop name, agricultural session, crop status, open air area, method of irrigation, protected area, type of protection, irrigation method, and harvested area.
- **Horticultural trees:** Questions related to the cultivation of horticultural trees during the agricultural year: crop name, method of farming, crop status, number and area of bearing trees and method of irrigation, area and number of nonbearing trees and method of irrigation, area and number of protected bearing trees and method of irrigation, area and number of protected nonbearing trees and method of irrigation.

Part Five: Farm animals:

This included the following:

- Raising farm animals (sheep, goats and cows): type and species, address, type of rearing, the number according to sex and age group, the main purpose of raising the animals.
- Poultry farming: type, address, number of barns, area of barns, maximum production capacity, actual number on the enumeration day of the first of October 2010, average number of barn cycles per year, total number of poultry raised during 2009/2010.
- Domestic poultry breeding: type, number, beekeeping, and other livestock.

Part Six: Agricultural labor force:

It included data on the agricultural labor force in the agricultural holding: employment status, sex, age, number and temporary employment.

Part Seven: Agricultural machinery and equipment:

It included questions on the use of agricultural machinery and equipment during the agricultural year.

Part Eight: Agricultural practices during the agricultural year:

This section included questions related to the use of agricultural practices; the availability of brooders or fish breeding; benefits from land reclamation projects; the construction of agricultural roads or any other agricultural projects.

2.5 Field Work

The field work stage included the following activities:

1. Training field workers and distributing them by activity:

A training program was provided for all field workers recruited for the Agricultural Census 2010. The program included specific training sessions covering concepts, definitions, interviewing, filling out of questionnaires, tasks and responsibilities of field workers, as well as supervision and management references.

2. Updating maps:

The maps of the Population, Housing and Establishment Census 2007 were utilized to serve field work activities of the Agricultural Census 2010. Field workers were provided with detailed maps of the enumeration areas. Supervisors were assigned the responsibility to delineate the boundaries of the enumeration areas while field workers were instructed to assign new buildings after 2007 accurately on the maps.

3. Listing and enumerating the agricultural holdings:

The listing and enumeration of the agricultural holdings was conducted in the West Bank during the period from the first of October 2010 to 14 November 2010 and in the Gaza Strip during the period 10 January to 20 February 2011. Enumerators visited each household and filled out the agricultural holding and listing questionnaires. In cases where the household had one holding or more, the details of each holding were recorded in the corresponding questionnaire. The data from the questionnaires were edited in the field during the enumeration process by supervisors in each governorate.

4. Re-interviewing:

Re-interviewing of households was conducted by census supervisors and team leaders in each governorate by conducting random visits to households in the enumeration areas and filling out part of the listing and enumeration questionnaires. Re-interviewing was conducted to ensure data quality and control of field work activities.

5. Delivery of questionnaires:

The receipt of questionnaires from each field worker was conducted after completion of their enumeration areas on the evening of 14 November 2010 in the West Bank and 20 February 2011 in the Gaza Strip. All of the questionnaires of each governorate were received in the field work offices and then sent to the main PCBS premises in Ramallah for the West Bank and the main PCBS office for the Gaza Strip.

Receipt of questionnaires from the field:

After completing the enumeration stage, team leaders received all forms from enumerators (field workers), including the household and agricultural holdings listing questionnaires, holdings questionnaires, administrative forms, maps of enumeration areas, and any cancelled or unused forms. Then, team leaders handed over all questionnaires and administrative forms to supervisors who technically examined these forms and provided them to the census director in the governorate.

Receipt of all relevant materials at the main premises of PCBS:

Receipt of all the relevant materials of the census in the Palestinian Territory took place from 19 November 2010 and continued until 28 February 2011.

2.6 Preliminary Results

After completing the enumeration process on 14 November 2010 in the West Bank, enumerators and team leaders, in cooperation with the directors of the census in the governorates, conducted an office review and preparation of preliminary results in the field during the period from 16 to 18 November 2010 in the West Bank: while in the Gaza Strip the activity was conducted from 20 to 24 February 2011.

The forms of preliminary results received from the field included the number of households and the number of holdings by type in the enumeration area. The preliminary results forms were then checked to verify that they covered all of the enumeration areas registered in the main register of the enumeration areas. The data were electronically entered in order to obtain preliminary statistical tables on the Palestinian Territory and individual governorates. The statistical tables included the number of households and holdings and their type. The preliminary results were disseminated in the local mass media and on the official website of PCBS on 17 April 2011.

2.7 Data Processing

Data processing included all activities that followed the field work, such as office editing of questionnaires, coding, data entry and computer editing. This process started on 15 December 2010 according to the plan, which included training the editors and coders and hiring 100 personnel in addition to the supervisory team.

Special data processing programs were developed and tested to capture the census data. The computer was used to enter the data of the households and holdings listing and enumeration questionnaires.

Data editing, coding, entry, checking and cleaning were finalized on 16 June 2011 in the West Bank and on 31 August 2011 in the Gaza Strip.

The technical team followed up the data processing, testing its accuracy and quality and comparing it with the preliminary results and other data resources, in addition to preparing the tables and the report of the final results of the census in the Palestinian Territory.

2.8 Dissemination Plan

A tabulation plan of the main reports was drawn up. This plan was related to the dissemination of the main census results on a national level, as well as for the West Bank and Gaza Strip separately and for each governorate.

2.9 Data Quality

There are two types of error: statistical errors and non-statistical errors. Statistical errors occur in survey samples and not in censuses. These errors can easily be measured and the error rate estimated since it is an error in sampling. Non-statistical errors occur at any stage of the implementation of a survey or census. Therefore, a data quality system had to be established when conducting the Agricultural Census 2010 to achieve the highest level of data coverage and accuracy for the statistics produced in order for them to be utilized for planning, decision making, and research purposes. The impact of errors on data quality was minimized due to the high level of competency and professional performance of the well-trained field work team, and also due to the existence of a quality control program to prevent or minimize errors as much as possible, find these errors when they occurred, and take the relevant procedures to correct them. A strict quality control system was established at all stages of the census, from the preparatory stage to the data processing and dissemination stage, to ensure that highly accurate data would be obtained. Quality control in the preparatory stage is crucial as it is succeeded by all census stages. Therefore, adequate time and appropriate procedures were taken into consideration at each stage to ensure high quality and authentic census data.

1. Quality control mechanisms at the preparatory stage:

All necessary definitions and instructions were drawn up in the preparatory stage in line with international recommendations and the needs of data users. Questionnaires were designed properly to ensure the reliable transfer of instructions. Detailed maps were prepared and copied for each enumeration area in order to list every building, housing unit, and household and enumerate all the holdings of the household or any of its members. Booklets and questionnaires were drawn up to collect, enter, and store data, and all questionnaires, forms, mechanisms, field work and office review activities, printing of questionnaires, forms and manuals were tested in the pilot census conducted one year prior to the main census. In addition, data entry programs and electronic editing programs were selected and all coding manuals and tabulation and dissemination processes were reviewed in the preparatory stage. The number of personnel, the financial costs, and time schedule of activities were also estimated and prepared at this preparatory stage.

2. Quality control mechanisms in the implementation stage:

• Selecting and training personnel:

Since the Agricultural Census was a large-scale activity with many stages and a large number of workers, proper mechanisms were required to ensure the collection of authentic data. Maps of the Population, Housing and Establishments Census 2007 were utilized. The number of agricultural holdings for each enumeration area was estimated and the enumeration areas divided according to the capacity of field workers in order for all activities to be accomplished on time with the various levels of supervision.

The best personnel were selected from unemployed graduates, especially those with a diploma and higher. The field workers were selected from the same locality as the enumeration area since they were familiar with the buildings and households.

Training plans and programs were prepared for all personnel. The census directors and their assistants in the governorates were trained first. They then trained the supervisors, who participated in training the team leaders and enumerators. Thirty percent of the personnel at each stage were trained as standby staff who could be summoned in case any workers quit the job, were discharged, or in any other case of emergency.

The selection of personnel was based on the results of a test and individuals with the highest scores were selected. The census directors were selected from Ministry of Agriculture offices in the governorates and had considerable technical experience in the agricultural field. The assistants of census directors in governorates were selected from those who had considerable technical and administrative experience at PCBS. Some supervisors were selected from the Ministry of Agriculture and PCBS and had worked as technical and field workers in the household surveys and agricultural pilot census.

- **Data collection:**

Field work mechanisms were established in order to obtain accurate data. A program of field visits was set up with defined objectives and data quality checks on each visit. Field work review and the processing of regulations were prepared prior to finalizing the field work.

Each supervisor supervised the work of four crew leaders and each crew leader supervised the work of three to four enumerators. Each enumerator worked on filling out the data of the holdings listing questionnaire and the holdings enumeration questionnaire, in case there was a holding for the household or one of its members.

The direct interview method was adopted only where it was necessary to obtain the data from an adult agricultural holder or head of household, or one of the household members who had accurate data on the agricultural holding. In cases where the holder or the appropriate individual was absent, the household was visited again at a different time to obtain the required data.

Data collection was based on official documents, such as basic data (name and ID number). The householders were notified and informed of the importance of the agricultural census and its objectives prior to starting the actual enumeration process and during the visits. Instructions were given to all personnel at every level on how to perform field and office reviews of their activities and the activities of other staff and how to review and correct errors. The census director, his assistant, the supervisor, and the crew leader each reviewed part of the enumerator questionnaires and checked the data quality and comprehensiveness, especially in the first days of the work, in addition to daily office and field work supervision. The supervisor obtained two percent of the data on households and the crew leader obtained five percent of the data on households. They also ensured that all target households were visited and the holdings data were consistent, in addition to notifying enumerators about errors in their work.

The census director in the governorate, his technical assistant, the supervisor, and the crew leader held a daily staff meeting to provide personnel with new instructions for the correction of errors made during the previous day, thereby avoiding any repetition of errors. Work superiors performed a daily office review of staff to check data coverage for all the enumeration units, to ensure the data were consistent in each questionnaire, and to check that staff had followed the necessary instructions. Information was publicized in the media explaining the activities of the census to increase public cooperation with census staff.

Many forms were drawn up and used to follow up work and show goals had been met on a daily basis. Some forms were related to booklets and relevant materials used in the census, or

check-in work sheets for staff, or forms to check that all targeted holdings had been covered, etc.

A central operations room was formed and worked continuously at the main premises of PCBS. This provided technical, administrative and logistic staff to respond to inquiries and provide general written instructions.

A database was used in each governorate to record the daily achievements of field workers and control the technical and administrative follow-up operations of all work stages. This assisted the census management and the central operations room at PCBS to monitor all stages of the work and perform required procedures promptly.

- **Non-response cases:**

Mechanisms were put in place to deal with non-respondents, especially in Jerusalem governorate and nearby localities. Among these mechanisms were field visits conducted by members of the central operations room and sharing concern with official bodies to minimize the non-response rate.

3. Quality control mechanism in the data processing stage:

This stage included editing, coding, data entry and review processes, in addition to reviewing and checking all the previous processes for all the enumeration areas. Procedures and instructions were implemented to check data consistency and coding, ensure that all enumeration areas and data from booklets and questionnaires, buildings, housing units, households, agricultural holdings and individuals were electronically entered. A mechanism was set up to edit the booklets and questionnaires, follow up their transfer from one process to another and ensure that the process for each questionnaire was accomplished properly. All documents were indexed and classified for easy access and stored in a special place with a supervisor who controlled and organized the received documents and the daily achievements.

Coding manuals were prepared and checked. Instruction manuals for auditing, coding, checking data consistency, and discovering errors and correcting them were also drawn up. Workers in editing and coding were the best field workers who filled out the households and individuals questionnaires. There was centralized work and training to unify concepts and data checking processes in order to overcome field differences in all governorates. All questionnaires were edited and checked for data consistency at the office (100%) and editing and coding was reviewed at the office for 50% of the questionnaires to remove individual differences by editors, discover errors, and correct them.

A test was conducted on all individuals involved in data entry and the individuals with the best results were selected. Central training took place for data-entry operators on a unified data-entry mechanism. During the first three days, all data entered by operators were reviewed and re-entered. Necessary corrections were performed and data entry operators were informed about them. Data entry operators with high error rates were excluded and the best operators were selected based on quality and speed. Mechanisms were set up to ensure that data were entered properly. In the first stage, a special file was prepared for each enumeration area consisting of comprehensive identification data, including the number of households and the total number of booklets to ensure that all households and booklets were entered. A comprehensive check was set when entering the identification data, in addition to a number range for each main question. The computer program would not accept any number beyond

this range, such as the type of the holding, utility rights, all previously coded questions in the agricultural census questionnaire, and the type of the building in the holdings listing questionnaire. For the remaining questions, a comprehensive check was performed again for the range of each question after the data entry process, and also after extracting transcripts of the errors resulting from data inconsistency.

4. Extraction of transcript errors:

Programs were prepared to extract transcript errors as follows:

1. A manual was prepared of the electronic and office review instructions for the agricultural holdings enumeration questionnaire. In addition, documents detailed the electronic and office review instructions for the agricultural holdings. A listing questionnaire included checks on the comprehensiveness of data entry, errors in consistency, and to uncover exceptional cases which have been reviewed. Each error was given a name and number in the manual to enable easy access.
2. A transcript was extracted for each enumeration area, including identification data on each building, housing unit, holding, or plot, in addition to a title and number in the manual to assist the editor in finding the error type and location, in addition to an editing, review and correction mechanism that included more than 600 checks on several stages.
3. The transcripts were provided to the reviewers who referred to the original booklets. If the error occurred while entering the data, it was amended on the transcript. If the error occurred in the field, the related questions were checked and amendments were made according to each case. For example, if the type of holding was a plant holding, data in part five of the animal holding should not be filled out according to the definition. First, the correction was made during manual editing, then electronic transcripts were extracted after the data entry. Then, the cases were corrected manually on the record and the correct data was re-entered. To check the thoroughness of data entry, there was a main manual which included all the enumeration areas. The number of booklets and holdings in the enumeration area were counted manually before being entered electronically. If there was a difference between the entered records or holdings and the total number of entered holdings in each enumeration area, an error message would pop up and the necessary correction would be made. This method ensured that all holdings were entered with all plots in each agricultural holding i.e., field crops, vegetable crops, horticultural trees were entered with 100% coverage through calculating the total area size of the plots in the holding.
4. The amended transcripts were returned to be re-entered and make the necessary corrections. A copy of the entered data was kept on a daily basis.
5. The previous stages were applied two or more times in order to clean all of the enumeration area data.
6. Data files were collected and the tables and repetitions were reviewed, in addition to adding any checks or auditing mechanisms to discover errors or issues that required attention. At this stage, specialists in different domains (plant and livestock) participated in checking the data before the final tabulation, where errors were corrected accordingly.

7. Many detailed tables were created during the data cleaning process. They were edited and reviewed for data quality and accuracy, ensuring that the data are logical and consistent prior to the final extraction of the tables.

5. Evaluation of the data quality:

The evaluation of the results of the agricultural census via error rates is considered an essential response to questions relating to the comprehensiveness and accuracy of the census data. There are many methods and tools to evaluate the results of the census and these may include either one source of the data (the census data) or many sources.

The quality control program of the Agricultural Census 2010 comprised many methods to measure the comprehensiveness and quality of the data, as described below:

- **Checking the internal consistency of data:**

The Agricultural Census 2010 is the first census on agricultural holdings, production and the agricultural labor force so extra attention was given to checking data quality by every means, with checks on the internal consistency of data as the most important. Instructions and procedures were set up during field work activities to ensure high quality data were obtained and additional mechanisms and forms for follow up and controls were put in place. Transcripts were extracted after entering the data in order to ensure that all enumeration areas were entered, in addition to the buildings, households and holdings, and the internal consistency of data for each unit was verified. Transcripts of errors in consistency or uncertain data were extracted to be checked and corrected. The transcripts were then reviewed by technical personnel.

- **Comparing the results with other sources:**

Data and indicators of the Agricultural Census were compared by technical personnel with data and indicators from PCBS agricultural surveys conducted in 2005 with similar methodology. The results indicated that there was high consistency between data. When census data were compared with data from the Ministry of Agriculture, some differences were found, especially in data relating to cultivated areas due to the difference in methodologies. Ministry of Agriculture data depend on estimates of data by locality by agricultural extension agents, based mainly on data from the agricultural census conducted by the Israeli Civil Administration in 1970.

- **Cases with no stated response:**

These cases were coded and designated the number nine according to the number of items in each question where a response was not given e.g., source of irrigation, utility rights, the agricultural session, etc.

Percentage of Not Stated cases for Selected Indicators of Agricultural Census 2009/2010 in the Palestinian Territory

Indicator	Percent (%)
Source of irrigation for parcel	0.9
Land tenure for parcel	4.2
Agricultural session for field crops	0.1
Status of crop for field crops	0.0
Method of irrigation for irrigated field crops	0.6
Agricultural session for vegetable crops	0.2
Status of crop for vegetable crops	0.1
Method of irrigation for open vegetable crops	1.5
Type of protection for protected vegetable crops	0.3
Method of irrigation for protected vegetable crops	0.5
Method of farming for horticulture trees	0.0
Status of crop for horticulture trees	0.0
Method of irrigation for bearing horticulture trees	0.7
Method of irrigation for non-bearing horticulture trees	0.5
Type of production system for cattle, sheep, and goat	3.5
Main purpose of production for cattle, sheep, and goat	0.2

Chapter Three

Concepts and Definitions

The Agricultural Census 2010 was based on Food and Agriculture Organization (FAO) recommendations to facilitate future comparisons with neighboring countries and also on the results of consultations with the main users. A specific definition for each variable in the census was prepared on the basis of international recommendations, while taking into consideration the special needs of Palestinian society.

Governorate:

Governorates were defined according to the official administrative division of the Palestinian Territory for the end of 1997. There are 16 governorates, each consisting of a number of localities.

Locality:

A permanently inhabited place with an independent municipal administration, or a permanently inhabited separate place not included within the formal boundaries of another locality.

Agricultural Census:

The complete process of collecting, compiling, processing, analyzing, evaluating, and disseminating to provide statistical data on agricultural holdings, characteristics and agricultural applications in a specific reference period for all holdings within the country.

Agricultural Holding:

An economic unit of agricultural production under single management comprising all kept livestock and all land used totally or partially for agricultural production purposes regardless of legal form or size. Single management may be exercised by an individual or household, jointly by two or more individuals or households, by a clan or tribe, or by a juridical person such as a corporation, cooperative, or government agency. The land of the holding may consist of one or more parcels located in one or more separate areas, or in one or more territorial or administrative divisions, providing the parcels share the same means of production such as labour, farm buildings, machinery, or draught animals.

Plant Holding:

The presence of cultivated or arable land for any agricultural crops controlled by the holder. This must not be less than one dunum for an open cultivated area and half a dunum for a protected cultivated area.

Animal Holding:

The presence of animals controlled by the holder. The holder should have any number of cattle or camels, at least five heads of sheep, goats or pigs, at least 50 poultry birds (layers and broilers), or 50 rabbits or other poultry like turkeys, ducks, fer, etc, or a mixture of them, or at least three beehives.

Mixed Holding:

Where the holder has plant and animal holdings, according to the definition of plant and animal holdings, providing both animal and plant activities and sharing the same means of production such as labour, farm buildings, machinery, or draught animals.

Agricultural Holder:

The holder is a civil or juridical person who exercises management control over the agricultural holding operation, and takes major decisions regarding the holding and may undertake all responsibilities directly, or delegate responsibilities related to day-to-day work management to a hired manager.

Legal Status of Agricultural Holder:

Refers to the juridical aspects under which the agricultural holding is operated. It also refers to other aspects about the type of holding. From the juridical point of view, a holding may be operated by a single individual, jointly by several individuals with or without a contractual agreement and belonging to the same or to different households, or by a juridical person: cooperation, cooperative, governmental institution.

Management Method of the Agricultural Holding:

A method which is used for daily supervision of agricultural holdings, including workers, irrigation, fertilization, etc, which could be by the holder or hired manager or by a family member.

Hired Manager:

A civil or juridical person who takes technical and administrative responsibility for the management of a holding on the holder's behalf. Responsibilities are limited to making day-to-day decisions on the operation of the holding, including managing and supervising hired labour. Wages may be paid in cash and/or kind. A hired manager who shares economic and financial responsibilities, in addition to managing the holding, should be considered a holder or a joint holder.

Household:

The household is defined as one person or a group of persons with or without a family relationship, who live in the same housing unit or part of the housing unit, share meals and make joint provision of food and other essentials of living.

Head of Household:

The person who usually lives with the household and is recognized as head of household by its other members. Often he/she is the main decision maker and is responsible for financial support and welfare of the household.

Land Tenure:

The arrangements or rights under which the holder operates the land making up the holding. Land rented to another person is not considered part of the tenure may be owned or rented or government or any other form.

Reference Date:

This refers to the moment on which the census data are based. Normally, it refers to midnight of the day preceding the reference period. Thus, the findings of the census relate to that night.

A Parcel:

Any piece of land of one land tenure type, entirely surrounded by other land, water, road, forest or other features not forming part of the holding or forming part of the holding under a different land tenure type. A parcel may consist of one or more fields or plots adjacent to each other.

Main Purpose of Production of the Holding:

The main purpose of the production, which is mainly either for sale or for household consumption. Mainly means half or more of the agricultural production through the agricultural year.

Age of the Holder in Completed Years:

The completed age in years of the person enumerated, which is the difference between the date of birth and the survey reference period.

Educational Attainment:

It refers to the highest successfully completed educational attainment level. The educational level for persons aged 10 years and over.

Specialization:

It refers to the name of the subject the person successfully completed. For the purposes of the agricultural census, specialization was divided into agricultural and non-agricultural.

Unused and Undeveloped Potentially Productive Land:

This includes land uncultivated during the agricultural year. This may be part of the holding crops rotation system or because of lack of water, or other reasons. If data were collected before cultivation was completed, this land should be classified according to the crops grown on the land.

Land Under Permanent Pastures and Meadows:

This means land used permanently (i.e., for five years or more) for herbaceous forage crops. Permanent meadows and pastures on which trees and shrubs are grown should be recorded under this heading only if the growing of forage crops is the most important use of the area.

Permanent Agricultural Workers:

A person whose services are utilized regularly and continuously during the agricultural year for agricultural work on the holding. Permanent agricultural workers work for at least eight months during the agricultural year.

Occasional Agricultural Workers:

A person working one or more times during the agricultural year who is not expected to work regularly or continuously on the holding. Occasional agricultural workers work for less than eight months during the agricultural year.

Unpaid Family Member:

A person who works without pay in an economic enterprise operated by a related person living in the same household.

Main Occupation:

The job or type of work performed by the employed person, or used to be performed by the unemployed. The occupation refers to the activity in which the employed works more than half of work hours or the most frequent job during the last three months before reference data. For the purposes of the agricultural census, the main occupation was divided into agricultural and non-agricultural.

Holding Area:

This is a derived item obtained by summing the area under each land use category. It is the area of all land making up the agricultural holding and includes all land operated by the holding without regard to title or legal form. Thus, land owned by members of a household but rented from others should not be included in the area of the holding.

Area under Permanent Crops:

This is an area devoted to fruit trees that does not need to be replanted annually, or an area used for horticulture i.e., scattered and in association with other crops (inter-cropped).

Nurseries:

An area where young plants, trees or vines are propagated for the purpose of transplanting. Plants in a nursery are not harvested and are therefore not included in the area (temporary crops) or current area (permanent crops). A nursery might be in the open or under protective cover. It may be used for the development of planting materials for the holding itself or for sale. Nurseries do not include seed fields and forest tree nurseries.

Cropped Land Under Protective Cover:

Land under a permanent structure with a roof of glass, plastic or other material used for protecting crops against the weather, pests, or diseases. Such structures may be used for growing temporary or permanent crops.

French Tunnels:

A tunnel consisting of a group of iron arches (1-3 inches in diameter) with plastic fixed on it. The distance between the curves is around three meters, which makes a tunnel of 6-10 meters in width, 30-50 meters in length, and 1.5-2 meters in height. These tunnels are mainly cultivated with eggplant, pepper, cucumber, tomato, and kidney beans.

Surface Tunnels:

A tunnel consisting of plastic fixed on iron wires 1.0-1.8 meters in width and 1.5-2 meters high. These tunnels are mainly used in winter to protect open irrigated vegetables from cold weather and to raise the temperature before the fruiting stage.

Cultivated Woodland:

Includes land used permanently (for five years or more) to grow forest. Permanent meadows and pastures on which trees and shrubs are grown should be recorded under this heading only if the growing of forest trees is the most important use of the area and it is used as a source for wood or to protect land from erosion, such as pine, oak, cypress, and carob.

Single Crop:

This term refers to one crop grown alone in the field. This crop may be temporary or permanent.

Associated Crops:

A temporary crop grown in a compact plantation of permanent crops.

Mixed Crops:

Two or more different temporary or permanent crops (but not both temporary and permanent crops) grown simultaneously in the same field or area.

Compact Plantation:

Includes plants, trees and shrubs planted in a regular and systematic manner, such as in an orchard. Plants, trees or shrubs forming an irregular pattern but dense enough to be considered as an orchard are also considered a compact plantation.

Scattered Plantation:

Includes plants and trees scattered or isolated to different degrees without specifying the total area occupied. In determining the area covered by scattered trees, the total was based on the number of trees on the allocated area by each standard tree (whether of one kind or more) planted in the field, scattered or planted on the sides of the field and corridors, as a fence or windbreak, or trees scattered in the garden within the agricultural holding.

Agricultural Year:

The period covering the first of October to the end of September of the following year.

Planting Session for Field Crops:

The period during which field crops are cultivated.

- Summer session: from mid-February to mid-April
- Winter session: from the beginning of October to mid-December.

Planting Session for Vegetables:

The period during which vegetable crops are cultivated:

- Winter session: from the beginning of November to the beginning of December
- Spring session: from mid-February to mid-March
- Summer session: from mid-May to mid-June
- Autumn session: from mid-August to mid-September.

Field Crops

This is a set of temporary crops including cereals such as wheat and barley; legume crops such as chick peas and broad beans; oil crops such as sunflower, sesame, peanuts; tuber crops such as potatoes and onions; medical crops such as anise, sage, and mint; spice crops such as cumin, anise and black cumin; and fodder crops such as clover, alfalfa and sern.

Vegetables

This is a set of temporary crops used mainly for fresh consumption, including fruit vegetables such as pumpkins, eggplants, okra, maize and green legume; root vegetables such as carrots, radishes, and onion; leafy vegetables such as lettuce and spinach, plus strawberries, watermelon and musk melon. Vegetables can be grown open or protected.

Permanent Crops (including trees horticulture)

A crop growth cycle of more than one year that does not need replanting after each season and for the previous few years. For example, olive trees, citrus trees, and nuts. It is possible to grow permanent crops in intensive agriculture or scattered. The area planted with crops include two ways.

Permanent Crops (related to age production - fruit)

Permanent crops already bearing fruit and producing. Most tree crops become productive after a certain length of time. The fall crop, which amounted to this stage in the crop production and age had not yielded or produced yields in the reference year because of the climatic conditions, or for any other reasons, not included aging trees or other trees, which amounted age production but are no longer productive if identified within the crop at the age of production.

Unbearing trees horticulture:

non-bearing means not yet bearing (young plants) but also not anymore bearing (old and damaged plants).

Rainfed Agricultural Land:

Refers to agricultural land that relies mainly on rain for irrigation.

Irrigated Area:

An area of land that is normally provided with water other than rain for the purpose of improving production.

Area Harvested

Refers to the total area from which the crop is gathered. Thus, an area that is destroyed due to drought, flooding, pests or any other reason is excluded. The area harvested only covers crops grown to maturity. It does not include nurseries and includes all crops harvested regardless of their end use, whether for human consumption, for animal feed, or for any other purpose.

Main Source of Water:

1. Public Water Network: A network of pipes for the purpose of providing clean water to households. It normally belongs to a municipality, the council, or to a private company.

2. Israeli Mekorot company: A network of pipes for the purpose of providing clean water to households. It normally belongs to the Israeli Mekorot company.

3. Collection Water Wells: Wells that are dug in the ground for the purpose of collecting rain water.

4. Springs: Water that is discharged from the ground at an intersection point between the topographic surface and the groundwater table. It could be permanent or seasonal and is considered as one of the natural resources for irrigation.

5. Water Tanks: Using water from vehicles that distribute and transfer water.

6. Others: If the source of water was not mentioned above.

Surface Irrigation:

Refers to a system for partially or completely covering land with water for the purpose of irrigation. There are various types, including furrow, border strip, open channels and basin irrigation, regardless of the water source.

Drip Irrigation:

A system where water is distributed under low pressure through a piped network in a pre-determined patten and applied as a small discharge to each plant, where drip emitters apply water slowly to the soil surface.

Sprinkler Irrigation:

Refers to pipe networks through which water moves under pressure before being delivered to the crop via sprinkler nozzles.

Livestock:

Refers to all animals kept or reared mainly for agricultural purposes. Includes cattle, buffaloes, sheep, goats, pigs, horses, mules, asses, camels, poultry, rabbits, bees and other domesticated animals, as well as foxes, minks, etc.

Strain:

A collection of genetic traits and productivity of one type of animal, such as a Friesian cow, or Assaf sheep.

Type of Livestock Production System:

Refers to the general characteristics and practices of raising livestock on the holding.

- **Semi-intensive farming:** the adoption of animals feeding on grazing plus feed to provide supplementary nutrition.
- **Intensive farming:** raising animals in barns on feed without outside grazing.

Poultry:

Refers to all poultry kept for different purposes of production, such as meat from broilers, eggs from layers, or meat from turkeys or any type of bird or rabbits.

Maximum Capacity for Production:

Refers to the maximum number of chicks that can be kept on the farm.

Barns:

Refers to the place where poultry is kept. It can be a special house or other building.

Number of Cycles in the Barns:

Refers to the number of production cycles the farmer makes during the agricultural year for all poultry houses.

Broiler Cycles:

The period that extends from the raising of chicks (aged one day) until the final marketing of the poultry.

Mothers of Broilers:

Refers to the chicks kept to produce fertilized eggs for hatching and producing broiler chicks.

Layers:

Refers to the chicks kept to produce table eggs, not usually for more than 30 months.

Household Poultry:

Refers to poultry kept in small numbers in special places near the home with the main purpose of household consumption e.g., layers, pigeons, geese, ducks, rabbits.

Main Purpose for Raising Animal:

Refers to the main reason for the animals to be kept. Normally, milk and meat are the main purpose.

Hatchery:

Special machines for the hatching of poultry eggs.

Modern Beehives:

A wooden box with specific dimensions consisting of a base, raising box and cover. Other layers and frames may be added or removed.

Local Beehives:

A locally-made beehive with non-specific dimensions and shapes, made mainly of soil or clay and sometimes from wood, to which layers and frames cannot be added.

Machinery and Equipment:

Covering all machinery, equipment and implements used as inputs to agricultural production. This includes everything from simple hand tools, such as a hoe, to complex machinery such as a combined harvester.

Source of the Machinery/ Equipment:

Refers to the means by which the holder obtained the right to use the specific item.

Improved Asset:

The origins of plants that have been genetically improved through hybridization or other assets to produce desirable genetic qualities, such as being resistant to disease or to encourage early or high production of crops and vegetables. Assets include seedlings, seeds, bulbs, and tubers.

Chemical Fertilizer:

Fertilizer prepared from inorganic materials manufactured through an industrial process such as mechanical enrichment, simple crushing, or more elaborate chemical transformation of one or more raw materials, and containing elements of essential nutrients for plant growth, These include nitrogenous fertilizer, phosphate fertilizers, potassium fertilizers, and mixed fertilizers.

Organic Fertilizers:

Fertilizer prepared from processed plant or animal material and/or unprocessed mineral materials (such as lime, rock or phosphate) containing at least five percent of combined plant nutrients. Organic fertilizers include some organic material of animal origin, such as bone meal, fish meal, leather meal, and blood.

Pesticides:

Substances intended to prevent or control disease or pests in plants or animals, including vectors of human and animal diseases, unwanted species of plant, or to control the behavior or physiology of pests or crops during production or storage. They include insecticides herbicides, fungicides, acaricides, termiticides and rodenticides.

Integrated Pest Management:

The combat system using a wide range of control methods: physical (burning and solar disinfection), biological (parasites and predators), chemical (chemical pesticides), and mechanical (tillage, hand hoeing and collection of insects). All of these are used in parallel against pests with the aim of maintaining human health, the environment, and the safety of the agricultural product. It is also necessary to ensure the survival of pests at a critical level without breaching the normal balance between pests and their vital enemies. Chemical control is the last option and may be integrated with the other methods of control, in addition to the use of chemical pesticides, within regulations which maintain public health, the environment, and the quality of agricultural products free from pesticide residues.

Epidemiological Diseases:

The sudden and unexpected increase in the number of cases of infections of diseases included in the World Organization for Animal Diseases, such as brucellosis, foot-and-mouth disease, anthrax, bird flu, newcastle, pox, etc.

Source of Agricultural Extension:

Refers to the source that provides agricultural advice and information to crop and livestock producers. Extension services may be provided by a government institution (MoA), non-government organization, farmer's organization, educational institutions, informal grass roots organizations, and others.